

TODAY

MONDAY

TUESDAY

WEDNESDAY

THURSDAY

FRIDAY

SATURDAY

Pastor Daryl



If you seek or have found salvation or sanctification today, please let a member of the pastoral staff know. We're here to help you on your journey.



OFFICE@WFMC.NET

WWW.WILMOREFMC.ORG

859.858.3521



WELCOME TO WORSHIP AT WFMC!
If you are “new,” this is for you!
COMPLETING THE WELCOME CARD allows us to welcome you personally. Please fill it out and drop it off at the foyer Welcome Center. The attendant there will give you a nice gift.

THE WORSHIP GUIDE in this folder leads through the service. We try to use elements, liturgy and music from a variety of Christian traditions to help lead people of all ages, stages, and tastes into God’s presence. Worship is, by nature, participatory, so please join in prayer, word, giving, and song, and respond to the voice of the Holy Spirit however He leads.

NURSERY for children up to 2 years is available all morning in the Pre-school Complex, Building B.

CHILDREN’S WORSHIP JR. (CWJR, age 2 and 3) is available all year for both morning worship services in the Pre-school Complex, Building B.

CHILDREN’S WORSHIP (CW, age 4 through grade 3) After the Children’s Time, children are escorted by CW Staff to A102. Following worship, parents of children ages 4 through Kindergarten must pick up their children from room A102. Children in grades 1-3 will be taken to their Sunday School classroom. Following 11:00 worship, parents must pick up their children from A102 which is the lower level of Building A.

HEARING ASSISTANCE DEVICES are available at the back of the Sanctuary.

WHEELCHAIR SEATING is readily available in the center aisle or an usher will be glad to remove a sanctuary chair for your convenience.

PRAYER FOCUS: Let’s continue to pray for the situation in the Middle East, that calm heads would prevail, that the suffering would have their needs met, and that evil would be defeated.

WORLD MISSION FOCUS -COLOMBIA: Ricardo Gomez serves as the FM Area Director for Latin America and Beth Ricardo works in administration and communications. Pray for children, Juliana, and Jonathan, who is studying stateside.

HOME MISSION FOCUS: Pray for Eagle Ridge Retreat Center, those who run it, and the many people that pass through there for camps and retreats.

YOUTH MINISTRY FOCUS: This week we will talk about solitude. God does not want us to be lonely, but we can get our hearts fed by spending time alone with Him. He is the one who truly restores our soul.

NURSERY:

	<u>TODAY/THIS WEEK</u>	<u>NEXT WEEK</u>
8:30 Worship	B Arnold/J Bowers/L Branan S Branan	M Dietrich/J Evans/C Rumble C Shafer
Sunday School	H Arputharaj/A Dotterweich	T Kidwell/S Wiggam
11:00 Worship	J Elayaraj/BK McMillen/E Padgett F Shingledecker	D Raymond/E Walsh/J Walsh
6:00 Worship	Thanksgiving Social / No nursery	B Bowers/J Bowers/C Maynard
Wed. Evening	A Diddle/R Zent	G&G McGlothlin

• 2024 CHURCH DIRECTORIES are now available. Pick up your copy today at the table next to the Welcome Desk in the foyer.

• WFMC IS GIVING a substantial amount of money from our benevolence fund to the Wilmore High-Bridge Community Service Center to help purchase hams and turkeys (from Fitch’s IGA) for the holiday food distribution. If you’d like to participate, mark your offering “Benevolence.”

• PERSPECTIVES ON THE MIDDLE HAMAS/ISRAEL WAR — Discussion plus time for questions and answers. Sunday evening, November 12, 6:00p.m., featuring our own professors of Old Testament John Oswalt and Victor Hamilton. Welcome!

• PLUMBLINE: Please submit information regarding your ministry for the December/January issue to Glenn McGlothlin by November 10. His email is: glenn.mcglathlin@gmail.com.

• PRAYER FOR OUR NATION, FAMILIES AND FRIENDS: Come Thursday night, November 9, 7:00 p.m. to pray. You are welcome to join in at the home of Margaret Dargan, 191 Academy Dr., Wilmore.

• NEXT HOME MISSION TRIP NOVEMBER 18: More information coming!



POINSETTIA ORDERS DUE NOVEMBER 8!

Will you help decorate the sanctuary with poinsettias this Christmas? Stop by the Welcome Desk to pick up an order form and more information.



Ladies, you are invited to join together for food, fun, and fellowship on Monday, November 6, 6:00pm at Chicken Salad Chick, Brannon Crossing. Hope to see you there! Questions? Text Ginny Proctor at 859-553-9784.

Men's Breakfast For All Men—Young & Not So Young
Saturday, November 11, 8:00 a.m.
Building C

LADIES: Sign up for the Fall Ladies Retreat by today, November 5. Information / registration forms at the Welcome Desk



**NOVEMBER FOOD ITEM:
INSTANT OATMEAL PACKETS**

Our *Food for Kids* program is in full swing! Each Wednesday night our teens assemble bags of food that is distributed by our schools to families in need of help over the weekends. Drop off food donations in the foyer basket.

**All-Church Thanksgiving Dinner
Tonight! * 6:00 p.m. * Building C**

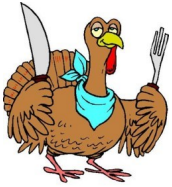

The church will provide Turkey, Dressing, Gravy, Potatoes and Drinks

Please bring

TWO (2) *generously-sized* dishes:

1. Vegetable or Salad **and**
2. Bread or Dessert

An Offering Will Be Taken at our Thanksgiving dinner to benefit the good work of the Wilmore High Bridge Community Service Center, especially over the holiday season.
Please come prepared to give generously.



WFMC’S HANGING OF THE GREENS WORSHIP

on December 3rd involves decorating the tree and is hosted by several "angels." Please consider bringing one or several angel ornaments to help

the Decor Team decorate the tree that evening. If you would like your angels returned, be sure to label them.



In preparation for Advent we plan to feature
INTERNATIONAL NATIVITY SETS
in the foyer display case. If you have a nativity set (or more than one) that you would loan, contact Annette Diddle or the church office by **Sunday, November 26**. Thank you so much for helping us remember how God came to earth as a baby for the whole world.



TALL, STRONG VOLUNTEERS NEEDED

to help set up Christmas trees that will beautify our campus during the Advent and Christmas seasons. Can you help on Sunday evening, November 26, following evening worship for 30 minutes? If so, write “Trees” on your Welcome Card, or contact either the church office or Annette Diddle. Thanks!

LOST AND FOUND: Are you missing a coat? Dishes? Bible? Pacemaker? Umbrella? Please check the lost and found tables in Building C to claim your treasures. There are many items missing their owners.



CALL TO PRAYER

Hymnal 563

Count Your Blessings (stanza 2)

*Are you ever burdened with a load of care? Does the cross seem heavy you are called to bear?
Count your many blessings, every doubt will fly, and you will be singing as the days go by.
Count your blessings, name them one by one; count your blessings, see what God hath done;
Count your blessings, name them one by one; count your many blessings,
See what God hath done.*

(CCLI Member)

PRAYER

Pastor Daryl

GOD'S WORD TO US

Matthew 8:23-27

Leader: The Word of God for the people of God.

All: Thanks be to God!

CHILDREN'S TIME:

Cheryl Schell

CHILDREN'S WORSHIP JR. (CWJR) for children ages 2 and 3, is available in the Building B Preschool Wing for the entire worship service time.

CHILDREN'S WORSHIP (CW, age 4 through grade 3) After the Children's Time, children are escorted by CW Staff to room A102. Following worship, parents of children ages 4 through Kindergarten must pick up their children from room A102. Children in grades 1-3 will be taken to their Sunday School classroom. Following 11:00 worship, parents must pick up their children from room A102.

ANNOUNCEMENTS

For a complete list, check the Worship Folder or www.wilmorefmc.org

WORSHIP IN GIVING

Giving our finances to the Lord is just as much an act of worship as anything else we do here. Whether we give electronically through the week, or through the foyer boxes while we're together, it's good to take a moment and thank God for His blessings...and even to pray that all given funds would be used in accordance with the Lord's will. Let's not just give...let's worship the God to whom we give.



MUSIC MINISTRY

arr. Linda Scholes

Crossing Jordan (Roll, Jordan, Roll; Deep River; Hymnal 552)
We Believe Handbell Choir

MESSAGE

Pastor Daryl

Calm the Chaos — To Rest

HOLY COMMUNION

POSTLUDE

arr. Thomas Bliss

We Praise You with Our Minds (Notebook C23)

🔊 Help for the hearing impaired is available. See an usher for assistance.

WORSHIP GUIDE

God is so glad you've set aside this time to worship Him. He inhabits the praise of His people. As we gather, please take a moment to ask God to prepare us for worship—to open our ears and minds to His voice and to freely apply His word to our hearts and lives. Please also take a moment now to silence all electronic devices so that the Lord might have opportunity to freely speak to all.

GATHERING

I Surrender All (Hymnal 366)

arr. Heather Sorenson

His Eye Is on the Sparrow

arr. Lyndell Leatherman

Mark Schell, piano

Amazing Grace/To God Be the Glory (Hymnal 202, 66)

arr. Mark Schell

Ralph Clark, cowbells; Mark Schell, piano

CALL TO WORSHIP

A CONTEMPORARY AFFIRMATION OF FAITH

We believe in Jesus Christ the Lord,
Who came in flesh to dwell among us,
Who died on the cross to free us from sin,
Who rose from the dead to give us life and hope,
Who reigns in Heaven at the right hand of God,
Who comes one day soon to judge and bring justice and victory.

We believe in God, the Father,
Who created and sustains the universe,
Who rules over the destinies of all peoples and nations,
Who raised His Son Jesus from the dead,
Who desires all people to be saved.

We believe in the Holy Spirit,
Who is God Himself, present in His people, the Church,
Who moves His Church to faith and obedience,
Who assists and guides all those whom He renews,
Who purifies the hearts of His own.

We believe God has made us His people,
To invite others to follow Jesus,
To encourage one another to deeper faith in Him,
To proclaim forgiveness of sins and hope,
To meet the daily tasks of life with love and purpose,
To suffer joyfully for the cause of right,
To the ends of the earth, to the end of the age, to the praise of His glory. Amen.

SONGS OF PRAISE AND ASSURANCE THAT GOD WILL CALM THE STORM

Hymnal 73

Thou Art Worthy

Hymnal 76

O for a Thousand Tongues to Sing

Hymnal 354

Leaning on the Everlasting Arms

Hymnal 353

A Shelter in the Time of Storm

Thou Art Worthy 73

You are worthy, our Lord and God . . . for You created all things. Rev. 4:11

Thou art wor-thy, Thou art wor-thy, Thou art wor-thy, O Lord,

To re-ceive glo - ry, glo - ry and hon - or, Glo - ry and

hon - or and pow'r. For Thou hast cre - at - ed, hast all things cre -

at - ed; Thou hast cre - at - ed all things. And for Thy

plea-sure they are cre - at - ed; For Thou art wor-thy, O Lord.

TEXT and MUSIC: Pauline M. Mills; based on Revelation 4:11; 5:9

WORTHY
Irregular meter

76 O for a Thousand Tongues

My tongue will speak . . . of Your praises all day long. Ps. 35:28

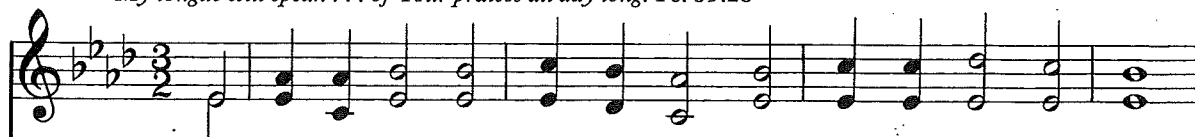

1. O for a thou - sand tongues to sing My great Re - deem - er's praise,
2. Je - sus! the name that charms our fears, That bids our sor - rows cease,
3. He breaks the power of can - celed sin, He sets the pris - on-er free;
4. Hear Him, ye deaf; His praise, ye dumb, Your loos-ened tongues em - ploy;
5. My gra-cious Mas - ter and my God, As - sist me to pro - claim,



The glo - ries of my God and King, The tri-umphs of His grace.
 'Tis mu - sic in the sin - ner's ears, 'Tis life and health and peace.
 His blood can make the foul - est clean; His blood a - vailed for me.
 Ye blind, be - hold your Sav - ior come; And leap, ye lame, for joy.
 To spread thro' all the earth a - broad, The hon - ors of Thy name. A - men.

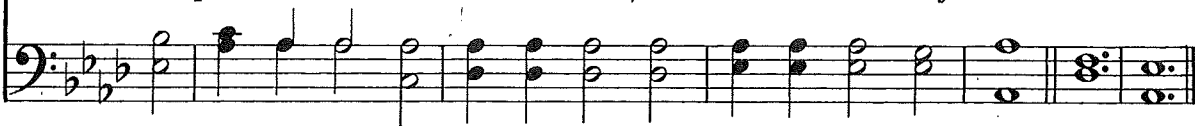

*Optional last stanza setting
ritard*



joy. My gra-cious Mas - ter and my God, As - sist me to pro -

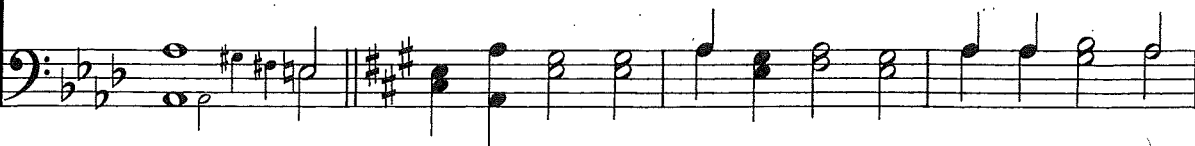

claim, To spread thro' all the earth a - broad, The hon - ors of Thy name.



TEXT: Charles Wesley
 MUSIC: Carl G. Gläzer; arranged by Lowell Mason;
 Choral ending by Robert F. Douglas
 A lower setting may be found at No. 440

AZMON
C.M.

Leaning on the Everlasting Arms 354

The eternal God is your Refuge, and underneath are the everlasting arms. Deut. 33:27

1. What a fel - low-ship, what a joy di - vine, Lean - ing on the ev - er -
 2. O how sweet to walk in this pil - grim way, Lean - ing on the ev - er -
 3. What have I to dread, what have I to fear, Lean - ing on the ev - er -

last - ing arms; What a bless - ed - ness, what a peace is mine,
 last - ing arms; O, how bright the path grows from day to day,
 last - ing arms? I have bless - ed peace with my Lord so near,

Refrain

Lean - ing on the ev - er - last - ing arms. Lean - ing,
 Lean - ing on the ev - er - last - ing arms. Lean - ing on Je - sus,
 Lean - ing on the ev - er - last - ing arms.

lean - ing, Safe and se - cure from all a - larms; Lean -
 lean - ing on Je - sus, Lean - ing on

ing, Je - sus, lean - ing, Lean - ing on the ev - er - last - ing arms.
 Je - sus, lean - ing on Je - sus,

353 A Shelter in the Time of Storm

He is my mighty Rock, my Refuge. Ps. 62:7



1. The Lord's our Rock, in Him we hide, A shel-ter in the time of storm;
2. A shade by day, de-fense by night, A shel-ter in the time of storm;
3. The rag-ing storms may round us beat, A shel-ter in the time of storm;
4. O Rock di-vine, O Ref-uge dear, A shel-ter in the time of storm;



Se-cure what-ev-er ill be-tide, A shel-ter in the time of storm.
 No fears a-larm, no foes af-fright, A shel-ter in the time of storm.
 We'll nev-er leave our safe re-treat, A shel-ter in the time of storm.
 Be Thou our help-er ev-er near, A shel-ter in the time of storm.



Refrain



O, Je-sus is a Rock in a wea-ry land, A wea-ry land, a wea-ry land;



O, Je-sus is a Rock in a wea-ry land, A shel-ter in the time of storm.

