

WEEKLY SCHEDULE OF EVENTS—WEEK OF JUNE 28, 2026

TODAY

- 8:00a Pre-Service Prayer—B202
- 8:30a Morning Worship—Sanctuary  
*Nursery—Building B Preschool Wing*
- 9:45a Sunday School, Adult and Youth Bible Fellowships  
*Nursery—Building B Preschool Wing*
- 11:00a Morning Worship—Sanctuary  
*Nursery—Building B Preschool Wing*
- 4:30p World Mission Team Meeting—A202
- 6:00p Evening Worship — 30th Anniversary Celebration
- 7:45p Young Adults @ Winters, 229 S Lexington Ave

MONDAY

- 8:30a Bible Quiz Team departs for Nationals/Michigan

TUESDAY

- 6:30a Mens' Prayer Meeting—A200
- 9:00a Ladies' Prayer Meeting—A200

WEDNESDAY

- 7:00p Adult Prayer Meeting  
Youth —Building C  
Summer Fun Children's Ministry, ages 4 - 4th grade  
Nursery/Childcare—Building B Preschool Wing

THURSDAY

FRIDAY

Church Offices Closed

SATURDAY

- Independence Day
- 10:00a Wilmore July 4th Parade—downtown  
Water Bottle Outreach

**SPOT** THE IT

THE SPOT is the large, white cubby / cabinet near the Building A restrooms which functions as a “drop off / pick up” center. Feel free to leave items there for someone to pick up, **but be sure** to put the recipient's name on the item and notify the recipient when you leave an item.

*Note—any items not identified are removed.*

Divine Autobiography - Patient  
Exodus 34:1-7; I Timothy 1:15-16

Pastor Daryl

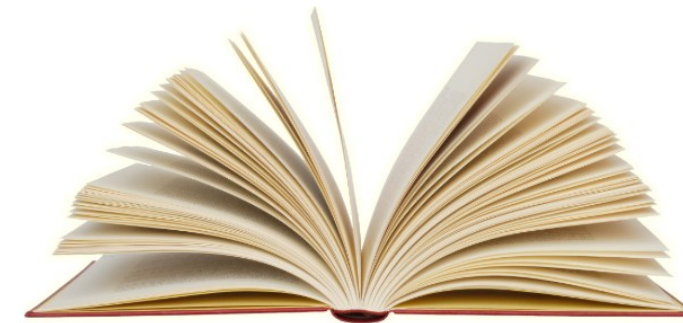

**Divine Autobiography**

VIDEO RECORDINGS AND PRINT VERSIONS OF ALL MESSAGES  
ARE AVAILABLE AT WILMOREFMC.ORG



**PRAYER SEEKING SALVATION:** *Lord Jesus, I know I have sinned against You. I believe that You died for me, and I place my trust in You. Forgive my sins and save me from the judgment to come. Help me to turn from my sin and live a life wholly devoted to You.*

**PRAYER SEEKING SANCTIFICATION:** *Lord Jesus, I recognize my need for holiness. Purify me of all that is unlike You, fill me with Your Holy Spirit until I am totally Yours, and set me apart for Your purposes from this day forward.*

If you seek or have found salvation or sanctification today, please let a member of the pastoral staff know. We're here to help you on your journey.

**WILMORE**  
FREE METHODIST CHURCH

A COMMUNITY THAT REFLECTS JESUS' VISION AND VALUES  
JUNE 28, 2026

OFFICE@WFMC.NET

WWW.WILMOREFMC.ORG

859.858.3521



### WELCOME TO WORSHIP AT WFMC!

If you are "new," this is for you!

COMPLETING THE WELCOME CARD allows us to welcome you personally. Please fill it out and drop it off at the foyer Welcome Center. The attendant there will give you a nice gift.

THE WORSHIP GUIDE in this folder leads through the service. We try to use elements, liturgy and music from a variety of Christian traditions to help lead people of all ages, stages, and tastes into God's presence. Worship is, by nature, participatory, so please join in prayer, word, giving, and song, and respond to the voice of the Holy Spirit however He leads.

NURSERY for children up to 2 years is available all morning in the Pre-school Complex, Building B.

CHILDREN'S WORSHIP JR. (CWJR—age 2 and 3) is available all year for both morning worship services in the Pre-school Complex, Building B.

THERE IS NO CHILDREN'S WORSHIP (CW) for the month of June. Regular Children's Worship (age 4 through grade 3) begins again on July 5, 2026.

HEARING ASSISTANCE DEVICES are available at the back of the Sanctuary.

WHEELCHAIR SEATING is readily available in the center aisle or an usher will be glad to remove a sanctuary chair for your convenience.

PRAYER FOCUS: Please pray that several others might respond to God's call for children's workers for this summer and fall children's ministries. There is no better investment in the future than to help move children toward Jesus.

WORLD MISSION FOCUS: Creative Access: Pray for the missionaries we support who work in closed countries, finding creative ways to share Christ in difficult and even threatening circumstances.

HOME MISSION FOCUS: Pray for the Kentucky Refuge Ministries as they seek to lovingly serve those who have been displaced from their home countries for various reasons. Pray for refugees around the world.

YOUTH MINISTRY FOCUS: Pray for the Quiz Team as they travel to Spring Arbor, Michigan tomorrow for the national competition! They have studied Acts, Galatians, Colossians and Philemon this year. Consider prayerfully reading through those books this week as we support them from afar!

#### NURSERY:

	TODAY/THIS WEEK	NEXT WEEK
8:30 Worship	D Flanigan/A Montoya/J Montoya Z Stiger	B Arnold/J Bowers/J Li/A Miller
Sunday School	K Diddle/H Miller	L Branan/A Wittenberg
11:00 Worship	T Adams/E Dobie/M Miller	S Branan/K Robershaw F Shingledecker
6:00 Worship	C Blankenship/M Branan R Saunders	All church Social—no nursery
Wed. Evening	G Weinberger/G Weinberger	A Diddle/R Zent

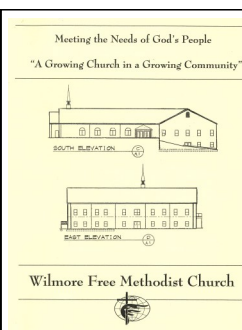

### 30TH ANNIVERSARY CELEBRATION TONIGHT JUNE 28 6:00P

This year marks the 30th year of the move to our present location and sanctuary / building A. In observation of this, tonight's evening worship will feature memories of that process by our original building team members, plus pictures and your recollections. You can watch the first worship service (June 30, 1996) here:

<https://youtu.be/Xc92hPQL-s4>

The October 20, 1996 dedication service can be seen here:

<https://youtu.be/pcYWvUqOMbs>

- **THERE IS NO CHILDREN'S WORSHIP (CW)** for the month of June. Children's Worship (age 4 — grade 3) begins again next Sunday, July 5.
- **WEDNESDAY PRAYER MEETING CONTINUES THROUGH THE SUMMER!** Come and pray each Wednesday from 7:00 to 8:00p, B200/201.
- **IT'S THAT TIME AGAIN!** We are looking for new teachers and assistants to help with WFMC children's ministries (Sunday School, CLC, Children's Worship) starting mid August. Contact Cheryl Schell ([cschell@wfmc.net](mailto:cschell@wfmc.net)) or Anna Van Horn ([annamuvh@hotmail.com](mailto:annamuvh@hotmail.com)) to answer questions or set up a week to observe current classes. Thank you!
- **YOUNG ADULTS, WELCOME TO THE WINTER'S HOME** tonight at 7:45p for snacks and games...cards, board games, video games, etc., and invite friends! Questions? Text / call Kelly Winter at 859-935-5109.
- **LADIES' NIGHT OUT:** All ladies are invited to join us for food, fellowship and all around good time on Monday, July 6, 6:00p at Smashing Tomato Pizzeria (3801 Mall Rd, 195, Lexington - by Fayette Mall). We look forward to seeing you! Bring a friend. Questions? Call or text Ginny Proctor at 859-553-9784.



#### WFMC MEMBERSHIP CLASS

Our next Membership Class is Saturday, July 25, 9:00a- 12:00 noon. Interested in attending? Write "Membership" on your

Welcome Card. The class introduces our beliefs, denomination, and local church. Come and investigate—no commitment required to attend.



#### ANNUAL BAPTISM AT JESSAMINE CREEK Sunday, August 23, 6:00 p.m.

Though still several months away, please begin to consider this opportunity. If you have received Christ and would like to be baptized, please indicate that on your Welcome Card by writing "Baptism," and you will be contacted by one of the pastors.

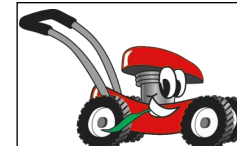

### Men, The Wilmore Lawnmower Brigade Welcomes You!

If you have a bit of coordination, a push mower and most importantly, a good sense of humor, you can be part of this legendary and esteemed group that brings smiles to the Wilmore Independence Day parade crowd. Two rehearsals this year: Thursday and Friday, July 2 and 3 at 7:30p on Kinlaw Drive (by Kinlaw Park). Being at both is super-helpful. The parade is at 10:00a, July 4.

Sign up by e-mailing Pastor Daryl—[ddiddle@wfmc.net](mailto:ddiddle@wfmc.net).

### Independence Day Water Outreach

"Give a cup-bottle of cold water in Christ's name" at the Wilmore Independence Day parade, July 4.

Willing to do a one-hour shift sometime between 9:30a and noon? Write "Water" on your Welcome Card and Craig will contact you.



### INDEPENDENCE DAY CELEBRATION PICNIC Sunday, July 5 6:00p.

Join us for a picnic behind Building C, or inside Building C if you prefer to be indoors. Please plan to bring:

- 1) some friends & your lawn chairs
- 2) a picnicking side dish favorite (baked beans, potato salad, corn, watermelon, etc)
- 3) a hand-held dessert to share

Picnic fare of hot dogs and soda cans will be supplied by the church. An RSVP would be helpful, so if you/family/guests plan to come, please write "Picnic" on your Welcome Card today. Thank you!

### WORSHIP MUSIC TEAM OPPORTUNITY FOR INSTRUMENTALISTS

If you are not currently a member of our Morning Worship Music Teams and would like to participate, please indicate your interest on the Welcome Card, including the instrument you play.



### TRIP TO AMISH COUNTRY SEPTEMBER 14-16, 2026

This 3-day trip is led by our own Allen Holmes. Details including hotel costs are on the flier found at the Welcome Desk. You must let Allen know by July 5 if you are planning to go.



### WFMC YOUTH GROUP TRIPS:

- \*\* Somersplash: July 31
- \*\* King's Island: August 11

CHILDREN'S TIME:

Pastor Caitlin

CHILDREN'S WORSHIP JR. (CWJR— ages 2 and 3) is available in the Building B Preschool Wing for the entire worship service time.

CHILDREN'S WORSHIP (CW—age 4 through grade 3) There is no Children's Worship for the month of June. Children's Worship returns on July 5.

ANNOUNCEMENTS

For a complete list, check the Worship Folder or [www.wilmorefmc.org](http://www.wilmorefmc.org)

WORSHIP IN GIVING

The Lord has been so gracious in His giving to us. We all have so much, not just in terms of wealth, but in all the love, peace, security, ability, health and talent we enjoy. As we give to the Lord of our finances, whether electronically or through the foyer giving boxes, let's breathe a prayer of thanks for His many, many blessings.



MUSIC MINISTRY

*Joyful, Joyful, We Adore Thee* (Hymnal 1)  
Rose Evans, soloist

arr. Phil Naish

MESSAGE

Divine Autobiography - Patient

Pastor Daryl

POSTLUDE

*All Creatures of Our God and King* (Hymnal 64)

arr. Douglas E. Wagner

# WORSHIP GUIDE

*God is so glad you've set aside this time to worship Him. He inhabits the praise of His people. As we gather, please take a moment to ask God to prepare us for worship—to open our ears and minds to His voice and to freely apply His word to our hearts and lives. Please also take a moment now to silence all electronic devices so that the Lord might have opportunity to freely speak to all.*

GATHERING

*O for a Thousand Tongues to Sing* (Hymnal 76)  
*The Love of God* (Hymnal 67)  
*God of Grace and God of Glory* (Hymnal 292)

arr. Bob Kauflin  
arr. Victor Labenske  
arr. Mary McDonald

SONGS OF THE ATTRIBUTES OF GOD

Hymnal 10  
Hymnal 3  
Insert

*O Worship the King*  
*Praise, My Soul, the King of Heaven*  
*Indescribable*

CALL TO PRAYER

Supplement C25 *At the Name of Jesus* (stanzas 1 & 4)  
*At the name of Jesus every knee shall bow; Every tongue confess Him "King of Glory" now.*  
*'Tis the Father's pleasure we should call Him Lord,*  
*Who from the beginning was the mighty Word.*  
*Watch, for this Lord Jesus shall return again with His Father's glory, o'er the earth to reign;*  
*For the day is coming when each knee shall bow,*  
*All our hearts confess Him King of Glory now.* (CCLI Member)

PRAYER

Pastor Daryl

GOD'S WORD TO US

Leader: The Word of God for the people of God. (Pages 65 and 839)  
All: Thanks be to God. *Exodus 34:1-7; I Timothy 1:15-16*

🔊 Help for the hearing impaired is available. See an usher for assistance.

# 10 O Worship the King

*Praise the Lord . . . clothed with splendor and majesty. Ps. 104:1*

- 1. O wor-ship the King, all glo-rious a - bove, And grate-ful-ly sing  
 - 2. O tell of His might, O sing of His grace, Whose robe is the light,  
 3. Thy boun-ti - ful care what tongue can re - cite? It breathes in the air,  
 - 4. Frail chil-dren of dust, and fee - ble as frail, In Thee do we trust,

His won - der - ful love; Our Shield and De - fend - er, the An - cient of  
 whose can - o - py space! His char - iots of wrath the deep thun-der-clouds  
 it shines in the light, It streams from the hills, it de - scends to the  
 nor find Thee to fail: Thy mer - cies how ten - der, how firm to the

Days, Pa - vil - ioned in splen-dor, and gird - ed with praise.  
 form, And dark is His path on the wings of the storm.  
 plain, And sweet-ly dis - tills in the dew and the rain.  
 end, Our Mak - er, De - fend - er, Re - deem - er, and Friend. A - men.

*Optional last stanza harmonization*

*Descant*

*Broaden* - 4. Frail chil - dren of dust, and  
*Unison*  
 storm. - 4. Frail chil - dren of dust, and

TEXT: Robert Grant

MUSIC: William Gardiner's *Sacred Melodies*, 1815; arranged from Johann M. Haydn;

Last stanza harmonization and descant by Herbert Colvin

LYONS

10.10.11.11.

# Praise, My Soul, the King of Heaven 3

*Praise the Lord, O my soul . . . praise His holy name. Ps. 103:1*

*Unison*

1. Praise, my soul, the King of heav - en, To His feet thy  
 2. Praise Him for His grace and fa - vor To our fa - thers  
 3. Frail as sum - mer's flow'r we flour - ish; Blows the wind and  
 4. An - gels in the height, a - dore Him; Ye be - hold Him

trib - ute bring; Ran - somed, healed, re - stored, for - giv - en,  
 in dis - tress; Praise Him, still the same as ev - er,  
 it is gone; But, while mor - tals rise and per - ish,  
 face to face; Saints tri - um - phant, bow be - fore Him;

Ev - er - more His prais - es sing; Al - le - lu - ia!  
 Slow to chide, and swift to bless; Al - le - lu - ia!  
 God en - dures un - chang - ing on: Al - le - lu - ia!  
 Gath - ered in from ev - ery race; Al - le - lu - ia!

Al - le - lu - ia! Praise the ev - er - last - ing King.  
 Al - le - lu - ia! Glo - rious in His faith - ful - ness.  
 Al - le - lu - ia! Praise the high E - ter - nal One.  
 Al - le - lu - ia! Praise with us the God of grace.

TEXT: Henry F. Lyte; based on Psalm 103

MUSIC: Mark Andrews

Alternate tune: REGENT SQUARE, No. 241

LAUDA ANIMA (Andrews)

8.7.8.7.8.7.

*Music used by permission of G. Schirmer, Inc. All Rights Reserved.*

# Indescribable

Words and Music by  
Laura Story

♩ = 60

Em

D/F#

G



1 From the high - est of heights to the depths of the sea,  
2 Who has told ev - 'ry light - ning bolt where it should go

D/F# G Am7

G



7 cre - a - tion's re - veal - ing Your ma - jes -  
or seen heav - en - ly store - hous - es la - den with

F

F(#4)

Em

D/F#



ty,  
snow?

From the col - ors of Fall to the fra - grance of  
Who i - mag - ined the sun and gives source to its

11

G

D/F# G Am7

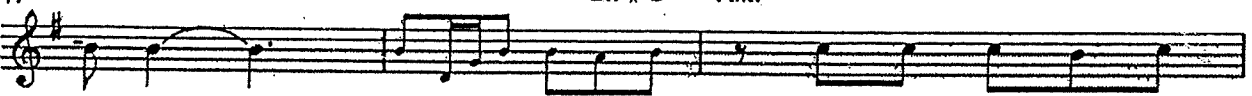

Spring,  
light

ev - 'ry crea - ture u -  
yet con - ceals it to

14

C/G

F

C/E

D/F#

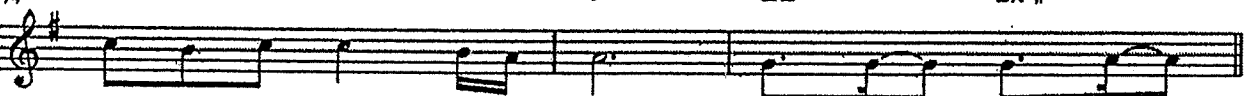

nique in the song that it sings.  
bring us the cool - ness of night?

All ex - claim - ing:  
None can fath - om.

17

G

D

C2



In - de - scrib - a - ble; un - con - tain - a - ble; You placed the stars in the

Indescribable - 2

20 Em G/B C  
sky, and You know them by name. You are a - maz - ing, God;

24 G D C  
All pow - er - ful, un - tam - a - ble. Awe - struck, we fall to our

28 Em G/B C2 *Last time to Coda*  
knees as we hum - bly pro - claim You are a - maz - ing, God.

*Coda*

44  
You are a - maz - ing,

47  
God.