

WEEKLY SCHEDULE OF EVENTS—WEEK OF JANUARY 22, 2023

TODAY

- 8:00a Pre-Service Prayer—B106
- 8:30a **Morning Worship**—Sanctuary
Nursery—Building B Preschool Wing (children under 4 years)
- 9:45a Sunday School, Adult and Youth Bible Fellowships
Nursery—Building B Preschool Wing
- 11:00a **Morning Worship**—Sanctuary
Nursery—Building B Preschool Wing (children under 4 years)
- 3:30p *Chimes of Joy—B102; Tintinnabulation Handbells—Sanctuary*
- 4:30p World Mission Team—B107
- 4:45p *Heaven's Harmony B100; Youth Choir B101*
Sanctuary Choir—Sanctuary
- 5:30p Pre-Service Prayer—B106
- 6:00p Evening Worship
No Youth Afterglows
- 7:45p Young Adult Social @ Winters

MONDAY

- 10:00a Ladies' Bible Study @ Metcalfs, 20 Veterans Drive
(contact Judy Metcalf for Zoom link / 859-858-4063)

TUESDAY

- 6:30a Men's Prayer Meeting—A200
- 7:15a Youth Prayer Breakfast—C
- 9:00a Ladies' Prayer Meeting—A200
- 6:15p *We Believe Handbell Choir—Sanctuary*
- 7:00p Men's Basketball
- 7:30p *Blessings Handbell Choir—Sanctuary*

WEDNESDAY

- 4:45p Bible Quizzing—B104
- 6:00p FMY (Free Methodist Youth)—Building C (Dinner 6:30p)
- 6:15p *Young Musicians—B100; Friendship Company—B101*
- 7:00p Adult Prayer Meeting—B200/201
CLC (Christian Life Club) 2 yrs. old - 5th grade
2 yrs. - K: Building B Preschool Wing
1st - 5th grade: A100 Wing
Nursery/Childcare—Building B Preschool Wing

THURSDAY

- 12:00n TOPS—A200

FRIDAY

- 10:00a Moms Pray & Play—Building C
- 4:15p Winter Jam 2023

SATURDAY

- 2:00-4:00p Jerry Faber Visitation
- 4:00p Jerry Faber Memorial Service



WFMC HAZARDOUS WEATHER PLAN: Schedule changes for church events due to hazardous weather can be found on the front page of the church website, typically one hour prior to service times. Check the News Feed at the bottom of the homepage, or tune in to TV channels 18, 27, and 36.

Show Me Your ID: Broken By Sin

Pastor Daryl

Ephesians 2:1-10



RECORDINGS OF ALL MESSAGES ARE AVAILABLE.

Messages (audio, video and print) are available at wilmorefmc.org. CD's are also available by adding your name to the order clipboard at the Welcome Center, then pick up the following Sunday.



PRAYER SEEKING SALVATION: *Lord Jesus, I know I have sinned against You. I believe that You died for me, and I place my trust in You. Forgive my sins and save me from the judgment to come. Help me to turn from my sin and live a life wholly devoted to You.*

PRAYER SEEKING SANCTIFICATION: *Lord Jesus, I recognize my need for holiness. Purify me of all that is unlike You, fill me with Your Holy Spirit until I am totally Yours, and set me apart for Your purposes from this day forward.*

If you seek or have found salvation or sanctification today, please let a member of the pastoral staff know. We're here to help you on your journey.

WILMORE FREE METHODIST CHURCH

A COMMUNITY THAT REFLECTS JESUS' VISION AND VALUES

JANUARY 22, 2023

SANCTITY OF LIFE SUNDAY

OFFICE@WFMC.NET

WWW.WILMOREFMC.ORG

859.858.3521

Welcome To Worship

WELCOME TO WORSHIP AT WFMC!
If you are "new," this is for you!

COMPLETING THE COMMUNICATION CARD allows us to welcome you personally. Please fill it out and drop it off at the foyer Welcome Center. The attendant there will give you a nice gift.

THE WORSHIP GUIDE in this folder leads through the service. We try to use elements, liturgy and music from a variety of Christian traditions to help lead people of all ages, stages, and tastes into God's presence. Worship is, by nature, participatory, so please join in prayer, word, giving, and song, and respond to the voice of the Holy Spirit however He leads.

NURSERY for children up to 2 years is available all morning in the Pre-school Complex, Building B.

CHILDREN'S WORSHIP JR. (CWJR, age 2 and 3) is available all year for both morning worship services in the Pre-school Complex, Building B.

CHILDREN'S WORSHIP (CW, age 4 through grade 3) After the Children's Time, children are escorted by CW Staff to A102. Following worship, parents of children ages 4 through Kindergarten must pick up their children from room A102. Children in grades 1-3 will be taken to their Sunday School classroom. Following 11:00 worship, parents must pick up their children from A102 downstairs.

HEARING ASSISTANCE DEVICES are available at the back of the Sanctuary.

WHEELCHAIR SEATING is readily available in the center aisle or an usher will be glad to remove a sanctuary chair for your convenience.

PRAYER FOCUS: Let's remember to pray for our children, and those in public school especially, who are bombarded with challenges to their identity day by day. Pray that they would faithfully take their identity from Scripture.

WORLD MISSION FOCUS—UKRAINE: Brent and Colleen (Fitch) Weaver served with OMS in Kyiv until the war with Russia forced their departure. They continue to support and mentor Ukrainian believers and ministry partners. Pray for wisdom for the Weavers and for Colleen as she completes her dissertation.

HOME MISSION FOCUS—Pray for the Eagle Ridge retreat center, those who run it, and the many people that pass through there for camps and retreats.

YOUTH MINISTRY FOCUS: As we hear about identity in the morning services, I encourage you to take a moment to remember that, first and foremost, you are deeply loved by God, our creator. If you have questions during this series, please don't hesitate to ask.

NURSERY:

	TODAY/THIS WEEK	NEXT WEEK
8:30 Worship	J Evans/M Ezell/F Shingledecker	G Crabtree/S Folsom/M Woki
Sunday School	K Diddle/D Simpson	A/A Coile/A Miller
11:00 Worship	C Campbell/E Maynard/R Powdrill B Wagler	N Erny/E Padgett/K Padgett
6:00 Worship	R Branan/C McGlothlin A Warnock	M Branan/H Branan/C Coulliette
Wed. Evening	A Allen/M Henderson	M Dargan/P Gilmore

- YOUNG ADULT SOCIAL at the Winter's house (229 S Lexington Ave) tonight at 7:45 p.m. Join us for food and games and fellowship!
- MEN'S BASKETBALL Men age 16 and older are welcome at Tuesday Night Men's Basketball in the Building C gym, 7:00—9:00 p.m.
- THE FRANCIS ASBURY SOCIETY (FAS) is hosting a Tuesday evening Bible Study on *The 7 Deadly Sins and 7 Cardinal Virtues*, to be led by a different teacher each week. All are welcome! Begins Tuesday, January 24, 7:00p at FAS.
- STOP BY THE CURIO CABINET in the foyer and check out the display featuring our Spring Break missions trip to Kenya!
- THE JESSAMINE COUNTY HOMESCHOOL 4-H CLUB is making birthday boxes and can use your help! Birthday boxes consist of a cake mix, frosting, candles, and streamers and are distributed through local food pantries to families that have a child celebrating a birthday. It's a special way to bless a child in need. If you can help, please drop donated food items in the birthday box in the foyer. Monetary donations are also accepted. Questions? Please call Rachel Weinberger at 859-576-0397.

SAVE THE DATE!
Spring Renewal services with Superintendent John Lane
February 26 — March 1

WJ
2023

FM Youth — We will attend WinterJam 2023 on January 27, leaving the church at 4:15 p.m. All are welcome to ride (as space allows) or caravan. Youth without a parent must have a medical form on file. Cost is \$15 cash and bring money for concessions if desired. Sign up with QR code or email cgothay@wfmc.net



What: Including Children with Disabilities in our Church
Who: Anyone working with children and youth
When: Saturday, February 4 * 9 a.m. - Noon
Where: Lower level Building B



Anna Brannen, Assistant Principal of Jessamine Early Learning Village, will be presenting some methods and techniques to help our teachers in the classroom setting. Please make your reservation by writing "Workshop" on your Communication Card. Reservations due January 29. For more information, contact Cheryl Schell.

JANUARY FOOD FOR KIDS ITEM — MAC & CHEESE

Your donations are packaged by our teens and distributed by our schools to families in need. Drop your food donation at the basket in the foyer. Thank you for your help!



Bring your best chili
Plus! Either a bread or a dessert
(Bread = corn bread or crackers)



ALL-CHURCH CHILI SOCIAL
Sunday, February 5
6:30 p.m., Building C Great Hall

An invitation to women of all ages!
Starting January 30, 10:00 -11:15 a.m.

20 Veterans Drive, Wilmore

You are invited to be a part of Beth Moore's 6-week study of Galatians: *Now that Faith Has Come*.

Monday mornings 10:00-11:15, beginning January 30.

Yvonne Moulton will lead our discussion. A small group option will also be available. We meet both in person and on Zoom.

For more information please contact Judy Metcalf,
859 858 4063, arv.judy@gmail.com.



NEW NEEDS FOR NATALIE'S SISTERS! Our local ministry needs help collecting clothes for women in need. Please donate gently used/new items from the list below to the basket in the lobby.

Contact Grace McGlothlin for any questions. 502-496-0300.
Long sleeved T-shirts, light weight jackets, winter jackets, socks, tennis shoes (any size), scarves, hats, leggings, gloves.

WFMC is hosting the
Bluegrass Open Bible Quiz
February 11, 2023



You are invited to support and attend our Bible quiz team. Watch our teens in competition with 10-12 other churches coming to Wilmore from multiple states! As the host church, we are responsible to provide lodging and lunch on Saturday and we need your help in these two areas:

LODGING

If you have a spare bedroom or two, a family room with a couch, floor space, etc., and would be willing to host two or more quizzers and/or adults on Friday night, February 10, e-mail housing coordinator Anna Bryson at ajbryson12@gmail.com or 859-940-4372. Multiple beds aren't needed—just one or two for adults. Quizzers bring sleeping bags and use the floor.

SATURDAY LUNCH

If you can help with lunch prep/serving/cleanup, please contact Christine Maynard at rncmaynard@yahoo.com or 859-797-1367. We need cookie bakers, cooks, and cash donations to purchase supplies.

GOD'S WORD TO US

Ephesians 2:1-10

Leader: The Word of God for the people of God.

All: Thanks be to God.

CHILDREN'S TIME:

Cheryl Schell

CHILDREN'S WORSHIP JR. (CWJR) for children ages 2 and 3, is available in the Building B Preschool Wing for the entire worship service time.

CHILDREN'S WORSHIP (CW, age 4 through grade 3) After the Children's Time, children are escorted by CW Staff to room A102. Following worship, parents of children ages 4 through Kindergarten must pick up their children from room A102. Children in grades 1-3 will be taken to their Sunday School classroom. Following 11:00 worship, parents must pick up their children from room A102.

ANNOUNCEMENTS

For a complete list, check the Worship Folder or www.wilmorefmc.org

WORSHIP IN GIVING

As we offer the Lord our financial gifts, either electronically or through the boxes in the foyer, let's also offer Him ourselves. As He does as He pleases with our tithes and offerings, so may He do as He pleases with us



MUSIC MINISTRY

Lynn DeShazo and Gary Sadler

Be Unto Your Name
Kevin Ezell, soloist

MESSAGE

Pastor Daryl

Show Me Your ID: Broken By Sin

POSTLUDE

arr. Marilyn Arison

Praise God from Whom All Blessings Flow (Hymnal 625)

WORSHIP GUIDE

God is so glad you've set aside this time to worship Him. He inhabits the praise of His people. As we gather, please take a moment to ask God to prepare us for worship—to open our ears and minds to His voice and to freely apply His word to our hearts and lives. Please also take a moment now to silence all electronic devices so that the Lord might have opportunity to freely speak to all.

GATHERING

Nearer, My God, to Thee (Hymnal 393)

arr. Seth Bingham

How Firm a Foundation (Hymnal 275)

arr. Nevevett Bartow

A Mighty Fortress Is Our God (Hymnal 26)

arr. Diane Bish

CALL TO WORSHIP

Leader: Oh God, how vast You are! How wide and how deep and how strong!

People: You are the God of all there is; the God of land and sea.

Leader: You are the God of time and space.

People: You are the God of all peoples, tribes and races.

Leader: You are the God of those who laugh and those who cry.

All: You are our God and we worship You. Join us here, and receive our praise and our worship with joy.

SONGS OF GOD'S MARVELOUS GRACE

Insert

Hymnal 201

Hymnal 202

Fullness of Grace
Grace Greater Than Our Sin
Amazing Grace

CALL TO PRAYER

Hymnal 429

Lord, Listen to Your Children Praying

Lord, listen to Your children praying,

Lord, send Your Spirit in this place;

Lord, listen to Your children praying,

Send us love, send us pow'r, send us grace.

(CCLI Member)

PRAYER

Pastor Daryl

🔊 Help for the hearing impaired is available. See an usher for assistance.

Fullness of Grace

Words and Music by
Keith Getty, Kristyn Getty
and Stuart Townend

Em D Cmaj⁷ Bm⁷ Am⁷ Bm⁷ Cmaj⁷ D



1. Full ness of grace in man's hu-man fra - il - ty, this is the won-der of Je - sus.
2. Full ness of grace, the love of the Fa - ther shown in the face _ of Je - sus.
3. Full ness of hope in Christ we had longed _ for, Prom-ise of God _ in Je - sus.

5 Em D Cmaj⁷ Bm Am Bm Em



Lay - ing a - side His pow - er and glo - ry, hum - bly He en - tered our world.
Stoop - ing to bear the weight of hu-man-i - ty, walk - ing the Cal - va - ry road.
Through His o - be - dience we are for-giv - en, op - 'ning the flood - gates of heav'n.

9 Am Em Am Em B⁵

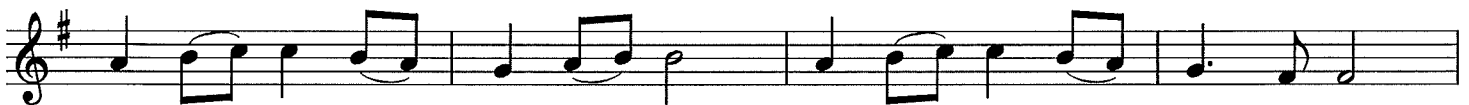

Chose the _ path of _ mean - est _ worth: Scan - dal _ of a _ vir - gin birth.
Christ the _ ho - ly _ in - no - cent took our _ sin and _ pun - ish-ment.
All our _ hopes and _ dreams we _ bring glad - ly _ as an _ of - fer - ing.

13 Em D Cmaj⁷ Bm Am⁷ Bm⁷ Em



Born in a sta - ble, cold and re - jec - ted: Here lies the hope _ of the world.
Full - ness of God, de - spised and re - jec - ted: Crushed for the sins _ of the world.
Full - ness of life and joy un - speak - a - ble: God's gift in love _ to the world.

201 Grace Greater Than Our Sin

Where sin increased, grace increased all the more. Rom. 5:20



- 1. Mar - vel - ous grace of our lov - ing Lord, Grace that ex - ceeds our
- 2. Sin and de - spair, like the sea - waves cold, Threat-en the soul with
- 3. Dark is the stain that we can - not hide— What can a - veil to
- 4. Mar - vel - ous, in - fi - nite, match - less grace, Free - ly be - stowed on



sin and our guilt! Yon - der on Cal - va - ry's mount out - poured—
in - fi - nite loss; Grace that is great - er—yes, grace un - told—
wash it a - way? Look! there is flow - ing a crim - son tide—
all who be - lieve! You that are long - ing to see His face,



Refrain

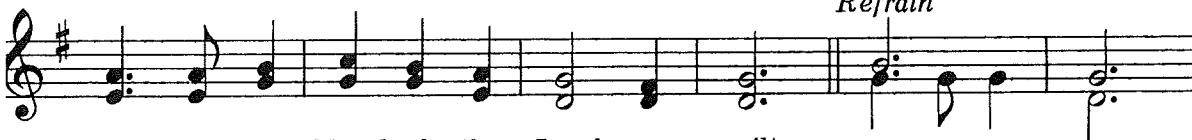

There where the blood of the Lamb was spilt.
Points to the ref - uge, the might - y cross. Grace, grace,
Whit - er than snow you may be to - day. Mar - vel - ous grace,
Will you this mo - ment His grace re - ceive?



God's grace, Grace that will par-don and cleanse with - in, Grace,
in - fi - nite grace, Mar - vel - ous



*Optional transition
to "Amazing Grace"*

grace, God's grace, Grace that is great-er than all our sin! sin!
grace, in - fi-nite grace,

Amazing Grace 202

One thing I do know. I was blind but now I see! John 9:25

1. A - maz - ing grace! how sweet the sound—That saved a wretch like me!
2. 'Twas grace that taught my heart to fear, And grace my fears re - lieved;
3. The Lord has prom - ised good to me, His word my hope se - cures;
4. Thru man - y dan - gers, toils and snares, I have al - read - y come;
5. When we've been there ten thou - sand years, Bright shin - ing as the sun,
I once was lost but now am found, Was blind but now I see.
How pre - cious did that grace ap - pear The hour I first be - lieved.
He will my shield and por - tion be As long as life en - dures.
'Tis grace hath brought me safe thus far, And grace will lead me home.
We've no less days to sing God's praise Than when we'd first be - gun.

TEXT: John Newton; John P. Rees, stanza 5
MUSIC: Traditional American melody from Carrell and Clayton's
Virginia Harmony, 1831; arranged by Edwin O. Excell

AMAZING GRACE
C.M.

*Optional transition to
"And Can It Be?"*

cresc. poco a poco