

WEEKLY SCHEDULE OF EVENTS—WEEK OF JANUARY 11, 2026

TODAY

- 8:00a Pre-Service Prayer—B106
- 8:30a Morning Worship—Sanctuary
Nursery—Building B Preschool Wing
- 9:45a Sunday School, Adult and Youth Bible Fellowships
Nursery—Building B Preschool Wing
- 11:00a Morning Worship—Sanctuary
Nursery—Building B Preschool Wing
- 3:30p Chimes of Joy—B102
Tintinnabulation Handbells—Asbury University
- 4:45p Heaven's Harmony Choir—B100; Youth Choir—B101
Sanctuary Choir—Sanctuary
- 6:00p Evening Worship—While We Are At It
Nursery—Building B Preschool Wing
- 7:15p High School Senior Seminar—C204

MONDAY

- 10:00a Ladies' Bible at Metcalfs, 20 Veterans Drive
- 11:00a Curt Caldwell Service—Sanctuary

TUESDAY

- 6:30a Men's Prayer Meeting—A200
- 7:15a Youth Prayer Breakfast—Building C
- 9:00a Ladies' Prayer Meeting—A200

WEDNESDAY

- 4::55p Bible Quizzing—B104
- 6:00p WFM Youth Building C (Dinner 6:30p)
- 6:15p Young Musicians—B100; Friendship Company—B101
- 7:00p Adult Prayer Meeting—B201
CLC (Christian Life Club) 2 yrs. old - 5th grade
2 yrs. - K: Building B Preschool Wing
1st - 5th grade: A100 Wing
Nursery/Childcare—Building B Preschool Wing

THURSDAY

FRIDAY

- 10:00a Moms' Pray & Play—Building C / Playground
- 7:00p High School Lock-In—Building C

SATURDAY

- 9:00a Membership Class—A200



WFMC HAZARDOUS WEATHER PLAN: Schedule changes for church events due to hazardous weather can be found on the front page of the church website, typically one hour prior to service times. We will also post delays or cancellations on the PNN and most local news channels.

Good Business

Psalm 19:1-4; Colossians 3:23-24

Pastor Daryl

VIDEO RECORDINGS AND PRINT VERSIONS OF ALL MESSAGES
ARE AVAILABLE AT WILMOREFMC.ORG



PRAYER SEEKING SALVATION: Lord Jesus, I know I have sinned against You. I believe that You died for me, and I place my trust in You. Forgive my sins and save me from the judgment to come. Help me to turn from my sin and live a life wholly devoted to You.

PRAYER SEEKING SANCTIFICATION: Lord Jesus, I recognize my need for holiness. Purify me of all that is unlike You, fill me with Your Holy Spirit until I am totally Yours, and set me apart for Your purposes from this day forward.

If you seek or have found salvation or sanctification today, please let a member of the pastoral staff know. We're here to help you on your journey.

Goodbusiness

WILMORE
FREE METHODIST CHURCH

A COMMUNITY THAT REFLECTS JESUS' VISION AND VALUES
JANUARY 11, 2026

OFFICE@WFMC.NET WWW.WILMOREFMC.ORG 859.858.3521

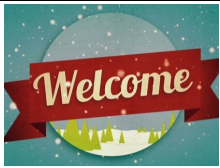

WELCOME TO WORSHIP AT WFMC!

If you are “new,” this is for you!

COMPLETING THE WELCOME CARD allows us to welcome you personally. Please fill it out and drop it off at the foyer Welcome Center. The attendant there will give you a nice gift.

THE WORSHIP GUIDE in this folder leads through the service. We try to use elements, liturgy and music from a variety of Christian traditions to help lead people of all ages, stages, and tastes into God’s presence. Worship is, by nature, participatory, so please join in prayer, word, giving, and song, and respond to the voice of the Holy Spirit however He leads.

NURSERY for children up to 2 years is available all morning in the Pre-school Complex, Building B.

CHILDREN’S WORSHIP JR. (CWJR, age 2 and 3) is available all year for both morning worship services in the Pre-school Complex, Building B.

CHILDREN’S WORSHIP (CW, age 4 through grade 3) After the Children’s Time, children are escorted by CW Staff to room B205. Following worship, parents of children ages 4 through Kindergarten will be checked into their Sunday School room, B207. Children in grades 1-3 will be taken to their Sunday School classrooms (A100 and A106). Following 11:00 worship, parents must pick up their children from room B205.

HEARING ASSISTANCE DEVICES are available at the back of the Sanctuary.

WHEELCHAIR SEATING is readily available in the center aisle or an usher will be glad to remove a sanctuary chair for your convenience.

PRAYER FOCUS: Let’s pray for the Ramos family, who are caught in Latin America...struggling with visa issues. Pray for quick resolution, so they can come back home for work and school.

WORLD MISSION FOCUS—Africa: Pray for Jon and Vera Steury, Regional Directors for Africa based in Nairobi, Kenya. They oversee World Gospel Mission’s entire missionary team in Africa.

HOME MISSION FOCUS: Pray for the Galilean Home Ministries and the babies and children who are in their care. Pray that the Lord will give the staff and volunteers the wisdom and strength to care for them.

YOUTH MINISTRY FOCUS: A BIG thanks to the Class of 2026 for leading youth group on Wednesday. We are praying for you as you continue to navigate life’s transitions!

NURSERY:

	TODAY/THIS WEEK	NEXT WEEK
8:30 Worship	M Dietrich/C Rumble/C Shafer	A DiFranco/L Evans/A Hall E Randall
Sunday School	P Brown/T Kidwell	J Gomez/J Lovell
11:00 Worship	D Raymond/E Walsh/J Walsh	G Schumacher
6:00 Worship	K Howard/C Morris/A Warnock	J Bowers/E Cannon/C Maynard
Wed. Evening	A Diddle/R Zent	M Henderson/D Zhao

• CONGRATULATIONS TO CLAY & MEAGAN WINTER on the birth of their son, Corbin Clay Winter, born December 31, 2025, 7 lb. 14 oz, 19 3/4” long. The flower on the organ is in honor of Corbin.

• GIVING RECEIPTS FOR 2025: We will be printing giving receipts soon to be picked up in the foyer. If you would like a giving receipt for 2025 e-mailed to you instead of a hard copy, please write "Giving" and your email address on your Welcome Card or contact the church office.

• ESTONIA MISSIONS TRIP: If you are interested in being part of our team going to Estonia next July, be sure to stop by the Welcome Desk and pick up an application. Please turn in applications to the church office.

• BIRTHDAYS/ANNIVERSARIES: If you have not shared your birthday and / or anniversary date with the church, please do so, either on your Welcome card or by emailing the church office at: office@wfmc.net. Thank you!

• PRIME TIMERS SENIOR ADULTS: Please note that there are no Thursday luncheons scheduled for January or February due to weather uncertainties. The next luncheon is Thursday, March 12.

MONDAY MORNING BIBLE STUDY FOR WOMEN OF ALL AGES

Studying Proverbs “*The Way of Wisdom*”

January 12-March 2 10:00a—11:30a 20 Veterans Drive

Questions? Contact Judy Metcalf at arv.judy@gmail.com 859-858-4063

• THE COMMUNITY SERVICE CENTER needs 8-12 volunteers Saturday, January 31, from 9:00-11:00a to help load boxes into vehicles. The boxes weigh approximately 50 pounds. Please let Denise Adams know if you are available at either 859-553-0978 or deniseadams32@yahoo.com. If parents are volunteering, older children (upper elementary age) are welcome to join the service project.

• WFMC MEMBERSHIP CLASS: Mark your calendar for the next class, January 17, 2026 Saturday seminar, from 9:00a-12:00 noon. The class gives a comprehensive introduction to our church, denomination, and beliefs. Come and investigate - no commitment is required to simply take the class. Interested? Write “Membership” on your Welcome Card.



For 5th-11th Graders New to Quizzing

If your child is interested in what Bible quizzing looks like, we have a short term opportunity for you! There is a Parent / Newcomer info meeting on Sunday, January 18, 4:45p, in room B104. Come and learn what our Bible Quizzing ministry is all about. The newcomers quizzing season begins the latter part of January.

LET’S HIT THE SLOPES!

ANNUAL HIGH SCHOOL SKI RETREAT

Weekend of January 23-25, 2026

Details and Sign Ups will be provided at youth group. Questions?

Contact Pastor Caitlin cgothay@wfmc.net



Evening Worship Tonight

Music Ministry — Evie Johnson

Testimonies

While We’re At It with Pastor Daryl

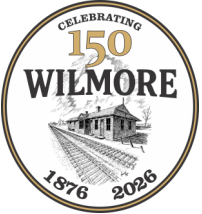

HELP OUR KIDS CELEBRATE WILMORE'S 150TH BIRTHDAY!

February 7, 2026 9:00a—12:00n

CHILDREN:

Registration for children (age 4-grade 5) is now open!

We'll have a craft, a time of recreation, and a story

where we'll learn about the importance of Jesus and

His place in the life of our city. Space is limited.

Click here to register before January 15.



GUIDES: (ADULTS & TEENS)

We are also needing guides to take the kids around to different activities. If you are willing to be a guide or help in the kitchen for the finale, please scan the QR code.

MARY TODD LINCOLN PRESENTATION—MONDAY, FEBRUARY 16



Mary Todd Lincoln Presentation by our own Catherine Gaffney, 7:30p at the Wilmore Free Methodist Church. This is being done as part of the 150th birthday celebration of the city of Wilmore. Admission is free—welcome!

CHURCH BLOOD DRIVE Wednesday, January 21, 2:30-7:00p in the church foyer. If you are healthy, 17 or older (16 with parental consent) and weigh 110 pounds or more, you may be eligible to give.

• THANK YOU FROM THE SCHOOL OUTREACH TEAM AND YOUTH: Thank you for your continued support of our *Food for Kids* ministry. This semester, our youth and volunteers have packed over 1,000 bags of food that support our families here in Jessamine County. The bags are distributed through five of our local schools, each bag providing enough non-perishable food for a student to have 6 meals and snacks over the weekend. Your contributions of food, time, and money are being used to make a difference in the lives of these families, as well as those who teach and care for them in our schools. Thank you for being the hands and feet of Jesus to our neighbors and their children.

CHILDREN'S TIME:

Pastor Dwight

CHILDREN'S WORSHIP JR. (CWJR: ages 2—3) is available in the Building B preschool wing for the entire worship service time.

CHILDREN'S WORSHIP (CW) for age 4 through grade 3. After the Children's Time, children are escorted by CW Staff to room B205. Following 8:30a worship, children ages 4 through Kindergarten will be checked into their Sunday School room, B207. Children in grades 1-3 will be taken to their Sunday School classrooms, A100 and A106. Following 11:00a worship, parents must pick up their children from room B205.

ANNOUNCEMENTS

For a complete list, check the Worship Folder or www.wilmorefmc.org

WORSHIP IN GIVING

Thank you for giving so generously to the Lord's work around the world through our church. In 2026, our church plans to corporately invest over \$260,000.00 in home and world mission causes and personal missionary and mission agency support... outside our church walls. This does not include, of course, many times this much that we, as individuals and families, give to these kinds of causes. The last time we tried to add it up, it came out to well over 60% of our annual budget. To be a Christ-like church is to be a generous church.



MUSIC MINISTRY

Who Is He in Yonder Stall? (Hymnal 168)
Fiskeaux/Hall Family Quartet

arr. Jay Rouse

MESSAGE

Good Business

Pastor Daryl

POSTLUDE

arr. Ruth Elaine Schram
I Know Whom I Have Believed (Hymnal 409)
Faye Montgomery, piano

WORSHIP GUIDE

God is so glad you've set aside this time to worship Him. He inhabits the praise of His people. As we gather, please take a moment to ask God to prepare us for worship—to open our ears and minds to His voice and to freely apply His word to our hearts and lives. Please also take a moment now to silence all electronic devices so that the Lord might have opportunity to freely speak to all.

GATHERING

Like a River Glorious (Hymnal 494) arr. Joel Raney
O Master, Let Me Walk with Thee (Hymnal 451) arr. Lloyd Larson
'Tis So Sweet to Trust in Jesus (Hymnal 350) arr. Steve Martin
Faye Montgomery, piano

SONGS OF GOD'S PROVISION, PAST AND FUTURE

Hymnal 43 *Great Is Thy Faithfulness*
Hymnal 568 *God of the Ages*
Hymnal 467 *Anywhere with Jesus* (stanzas 1, 2)
Hymnal 483 *Lead On, O King Eternal*

CALL TO PRAYER

While We Are Waiting, Come

Hymnal 242
While we are waiting, come; while we are waiting, come.
Jesus, our Lord, Emmanuel, while we are waiting, come.
With pow'r and glory, come; with pow'r and glory, come.
Jesus, our Lord, Emmanuel, while we are waiting, come. (CCLI Member)

PRAYER

Pastor Daryl

GOD'S WORD TO US

Psalms 19:1-4; Colossians 3:23-24

Leader: The Word of God for the people of God. (Pages 390 & 834)
All: Thanks be to God.

43 Great Is Thy Faithfulness

The Lord's . . . compassions . . . are new every morning; great is Your faithfulness. Lam. 3:22-23

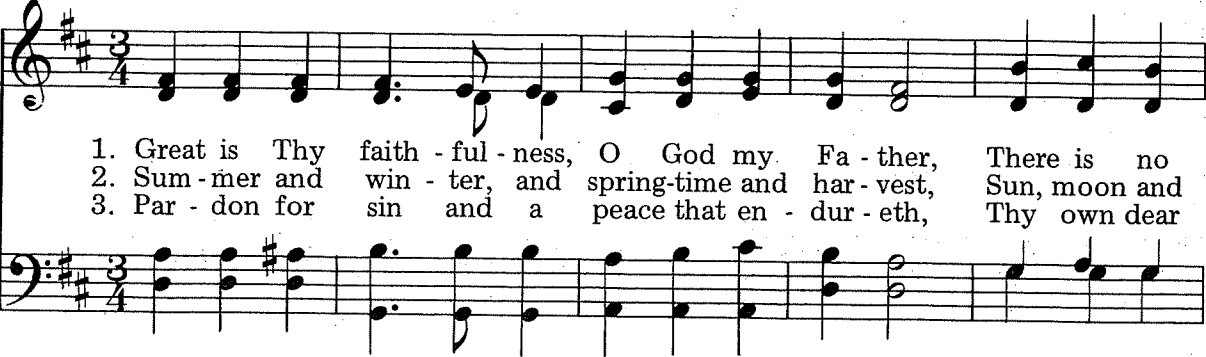

1. Great is Thy faith - ful - ness, O God my Fa - ther, There is no
 2. Sum - mer and win - ter, and spring - time and har - vest, Sun, moon and
 3. Par - don for sin and a peace that en - dur - eth, Thy own dear

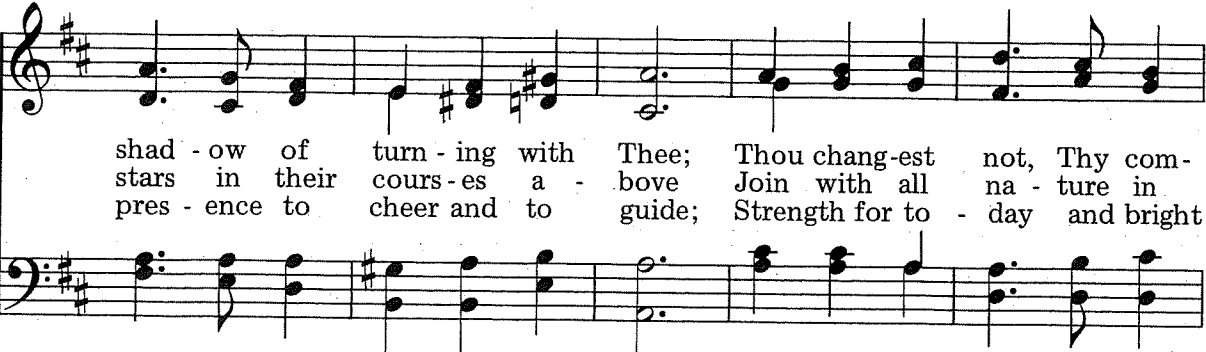

shad - ow of turn - ing with Thee; Thou chang - est not, Thy com -
 stars in their cours - es a - bove Join with all na - ture in
 pres - ence to cheer and to guide; Strength for to - day and bright

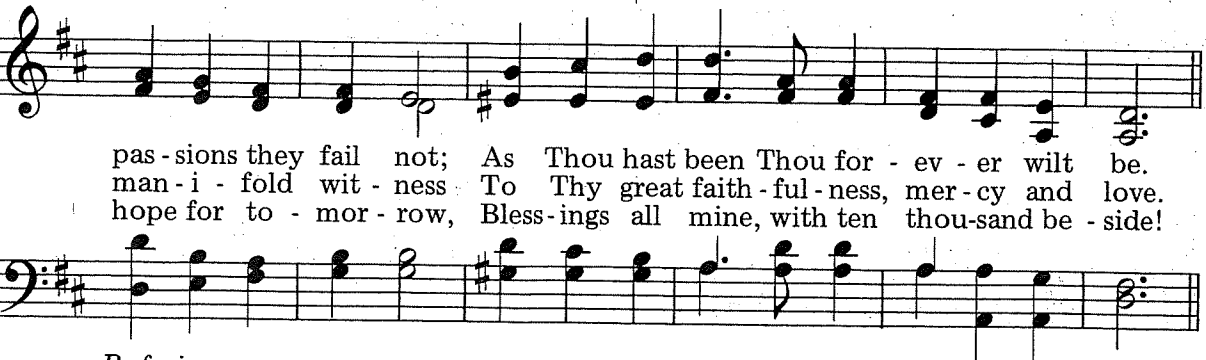

pas - sions they fail not; As Thou hast been Thou for - ev - er wilt be.
 man - i - fold wit - ness To Thy great faith - ful - ness, mer - cy and love.
 hope for to - mor - row, Bless - ings all mine, with ten thou - sand be - side!

Refrain

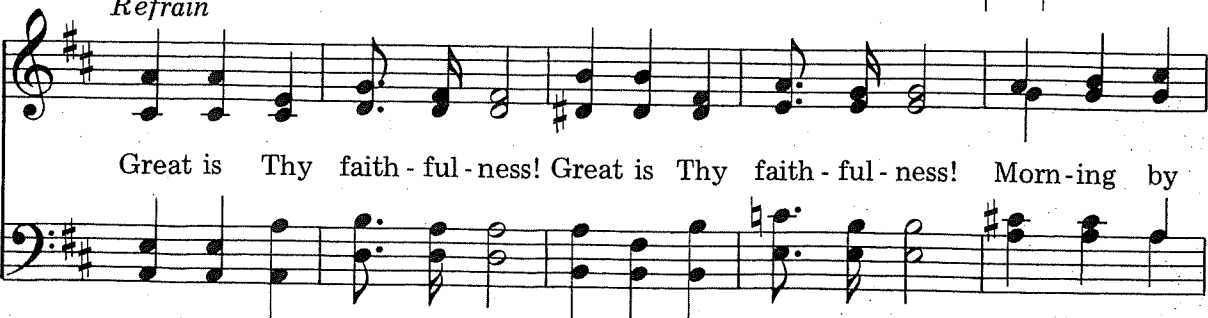

Great is Thy faith - ful - ness! Great is Thy faith - ful - ness! Morn - ing by

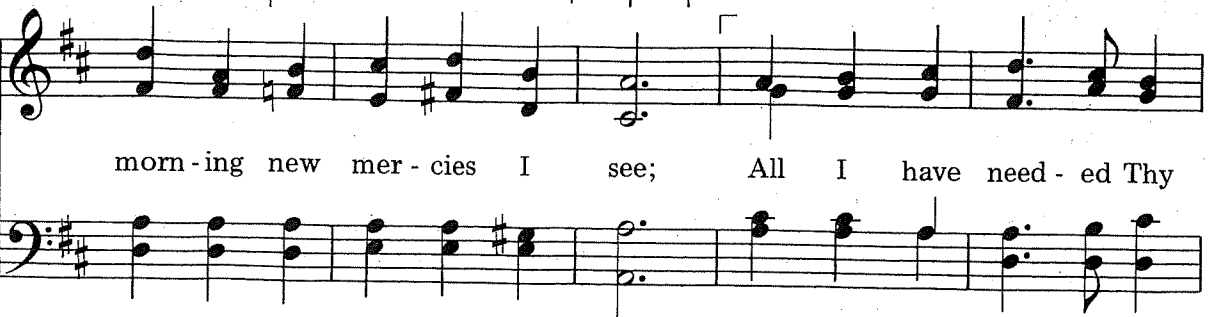

morn - ing new mer - cies I see; All I have need - ed Thy

TEXT: Thomas O. Chisholm
 MUSIC: William M. Runyan

FAITHFULNESS
 11.10.11.10 with Refrain

Copyright 1923. Renewal 1951 by Hope Publishing Company, Carol Stream, IL 60188. All Rights Reserved. Used by Permission.

hand hath pro - vid - ed— Great is Thy faith - ful-ness, Lord, un - to me!

Optional choral ending
gradual cresc. *rit.* *Slowly* *ff*

Great is Thy faith-ful-ness, Great is Thy faith-ful-ness, Lord, un-to me!

Children of the Heavenly Father 44

How great is the love the Father has lavished on us . . . children of God! 1 John 3:1

1. Chil-dren of the heav'n-ly Fa-ther Safe-ly in His bos-om gath-er;
 2. God His own doth tend and nour-ish, In His ho-ly courts they flour-ish;
 3. Nei-ther life nor death shall ev-er From the Lord His chil-dren sev-er;
 4. Praise the Lord in joy-ful num-bers, Your Pro-tect-or nev-er slum-bers;
 5. Though He giv-eth or He tak-eth, God His chil-dren ne'er for-sak-eth;

Nest-ling bird nor star in heav-en Such a ref-uge e'er was giv-en.
 From all e-vil things He spares them, In His might-y arms He bears them.
 Un-to them His grace He show-eth, And their sor-rows all He know-eth.
 At the will of your De-fend-er Ev-ry foe-man must sur-ren-der.
 His the lov-ing pur-pose sole-ly To pre-serve them pure and ho-ly.

TEXT: Carolina Sandell Berg; translated by Ernst W. Olson
 MUSIC: Swedish Folk melody

TRYGGARE KAN INGEN VARA
 L.M.

Text Copyright Board of Publication of the Lutheran Church in America. Reprinted by permission.

God of the Ages 568

From everlasting to everlasting You are God. Ps. 90:2

Unison

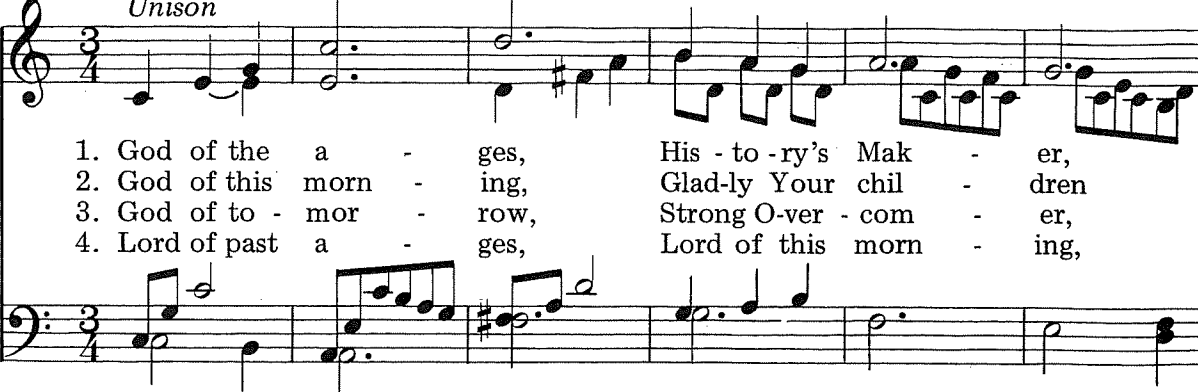

1. God of the a - ges, His - to - ry's Mak - er,
 2. God of this morn - ing, Glad - ly Your chil - dren
 3. God of to - mor - row, Strong O - ver - com - er,
 4. Lord of past a - ges, Lord of this morn - ing,



Plan - ning our path - way, Hold - ing us fast,
 Wor - ship be - fore You, Trust - ing - ly bow:
 Princ - es of dark - ness Own Your com - mand:
 Lord of the fu - ture, Help us, we pray:



Shap - ing in mer - cy All that con - cerns us:
 Teach us to know You Al - ways a - mong us,
 What then can harm us? We are Your peo - ple,
 Teach us to trust You, Love and o - bey You,



Fa - ther, we praise You, Lord of the past.
 Qui - et - ly sov - 'reign - Lord of our now.
 Now and for - ev - er Kept by Your hand.
 Crown You each mo - ment Lord of to - day.

TEXT: Margaret Clarkson

MUSIC: Traditional Gaelic melody; arranged by Tom Fettke

BUNESSAN

5.5.5.4.D.

Words Copyright © 1982 by Christianity Today. Assigned 1983 to Hope Publishing Co., Carol Stream, IL 60188. Used by Permission. All Rights Reserved. Arr. © 1986 WORD MUSIC (a div. of WORD, INC.). All Rights Reserved. International Copyright Secured.

Anywhere with Jesus 467

Never will I leave you; never will I forsake you. Heb. 13:5

1. An - y - where with Je - sus I can safe - ly go; An - y - where He
 2. An - y - where with Je - sus I am not a - lone, Oth - er friends may
 3. An - y - where with Je - sus o - ver land and sea, Tell - ing souls in

leads me in this world be - low; An - y - where with - out Him dear - est
 fail me, He is still my own; Though His hand may lead me o - ver
 dark - ness of sal - va - tion free; Read - y as He sum - mons me to

joys would fade; An - y - where with Je - sus I am not a - fraid.
 drear - y ways, An - y - where with Je - sus is a house of praise.
 go or stay, An - y - where with Je - sus when He points the way.

Refrain

An - y - where! an - y - where! Fear I can - not know;

An - y - where with Je - sus I can safe - ly go.

TEXT: Jessie Pounds, stanzas 1, 2; Helen C. Dixon, stanza 3
 MUSIC: Kurt Kaiser

I CAN SAFELY GO
 11.11.11.11. with Refrain

Music © Copyright 1986 WORD MUSIC (a div. of WORD, INC.). All Rights Reserved. International Copyright Secured.

483 Lead On, O King Eternal

You guided Your people to make for Yourself a glorious name. Isa. 63:14

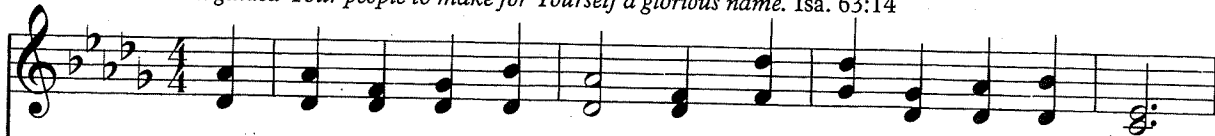

1. Lead on, O King E - ter - nal, The day of march has come;
2. Lead on, O King E - ter - nal, Till sin's fierce war shall cease,
3. Lead on, O King E - ter - nal, We fol - low, not with fears;



Hence-forth in fields of con - quest Your tents shall be our home.
And ho - li - ness shall whis - per The sweet A - men of peace;
For glad - ness breaks like morn - ing Wher - e'er Your face ap - pears;



Through days of prep - a - ra - tion Your grace has made us strong,
For not with swords loud clash - ing, Nor roll of stir - ring drums,
Your cross is lift - ed o'er us; We jour - ney in its light:



And now, O King E - ter - nal, We lift our bat - tle song.
With deeds of love and mer - cy The heav'n-ly king - dom comes.
The crown a - waits the con - quest; Lead on, O God of might. A - men.



TEXT: Ernest W. Shurtleff
MUSIC: Henry T. Smart; Last stanza harmonization by Bruce Greer
A higher setting may be found at No. 226

LANCASHIRE
7.6.7.6.D.

Last stanza harm. © 1986 WORD MUSIC (a div. of WORD, INC.). All Rights Reserved. International Copyright Secured.