

WEEKLY SCHEDULE OF EVENTS—WEEK OF AUGUST 8, 2021

TODAY

- 8:00a Pre- Service Prayer—B106
- 8:30a **Morning Worship I**—Sanctuary & B201 Overflow
Nursery—Building B Preschool Wing
- 9:45a CE Training
- 11:00a **Morning Worship II**—Sanctuary & B201 Overflow
Nursery—Building B Preschool Wing children under 4 years
- 4:30p World Missions Team Meeting—B107
- 6:00-8:00p MS/HS Youth Cookout—Evans home, 409 Talbott Drive

MONDAY

TUESDAY

- 6:30a Men's Prayer Meeting—A200
- 8:00a Ladies' Prayer Meeting—A200
- 7:00p Men's Bible Study
- 7:00p Men's Basketball

WEDNESDAY

- 6:00 p FM Youth "Back-To-School" Bash
- 7:00p Adult Prayer Meeting
SuperBook (children 4 years old through 5th grade)—A106
Pre-School (3 and under)—Building B Preschool Wing
Nursery—Building B Preschool Wing

THURSDAY

- 12:00n TOPS—A200

FRIDAY

No Youth Open Gym (for a few weeks)

SATURDAY

UPCOMING CALENDAR ITEMS

- Aug 11 Public School begins
FMY Back To School Bash (6-8 p.m.)
- Aug 15 Promotion Sunday—All-church breakfast
- Aug 18 Prayer Walk
- Aug 20 Moms Pray & Play—weekly on Fridays
- Aug 22 Bible Quizzing Parent Info Meeting
- Aug 25 Blood Drive
- Sept 1 CLC begins—weekly on Wednesdays
- Sept 3 HS Seniors Camping Weekend
- Sept 6 Labor Day—church office closed
- Sept 10 Common Threads—weekly on Fridays
Prime Timers Picnic
- Sept 12 Music Rehearsals begin
Baptism at Jessamine Creek
- Sept 13 Ladies' Night Out
- Sept 16 Grandparents Who Pray
- Sept 17-20 FM Foundation at WFMC
- Sept 19 Sunday night evening worship begins
- Sept 24 Overseas Fellowship Potluck

Signature Disciples

Diane Muñoz

John 13:21, 30-35



RECORDINGS OF ALL MESSAGES ARE AVAILABLE.

Note "Message" and date on a Communication Card at the Welcome Center, and pick up your CD the following Sunday. Messages (audio, video and print) may also be downloaded at wilmorefmc.org.



PRAYER SEEKING SALVATION: *Lord Jesus, I know I have sinned against You. I believe that You died for me, and I place my trust in You. Forgive my sins and save me from the judgment to come. Help me to turn from my sin and live a life wholly devoted to You.*

PRAYER SEEKING SANCTIFICATION: *Lord Jesus, I recognize my need for holiness. Purify me of all that is unlike You, fill me with Your Holy Spirit until I am totally Yours, and set me apart for Your purposes from this day forward.*

If you seek or have found salvation or sanctification today, please let a member of the pastoral staff know. We're here to help you on your journey.

WILMORE
FREE METHODIST CHURCH

AUGUST 8, 2021

OFFICE@WFMC.NET

WWW.WILMOREFMC.ORG

859.858.3521



Welcome to worship at WFMC!

Here are some helpful notes if you are new.

THE COMMUNICATION CARD is key to allowing us to welcome you fully. Please fill it out and drop it in the gold box after worship. We won't harass you, but we'd love to send a welcoming note.

THE WORSHIP GUIDE in this folder leads through our service. We try to use elements, liturgy, music and sacraments from a variety of Christian traditions to help lead people of all ages, stages, and tastes into God's presence. Worship is participatory, so please join in prayer, word, giving, and song.

NURSERY for children up to 2 years is available all morning in the Pre-school Complex, Building B.

CHILDREN'S WORSHIP JR. (CWJR, age 2 and 3) is available all year for both morning worship service in the Pre-school Complex, Building B.

CHILDREN'S WORSHIP (CW, age 4 through grade 3) After the Children's Time, children are escorted by CW Staff to A106. Following worship, parents of children ages 4 through Kindergarten must pick up their children from room A106. Children in grades 1-3 will be taken to their Sunday School classroom. Following 11:00 worship, parents must pick up their children from A106 downstairs.

HEARING ASSISTANCE DEVICES are available in the foyer.

WHEELCHAIR SEATING is readily available in the center aisle or an usher will be glad to remove a sanctuary chair for your convenience.

PRAYER FOCUS: Let's pray for teachers, staff and students as they return to school this week. Pray for good and godly lessons to be taught and learned.

WORLD MISSION FOCUS—BRAZIL: Pray for Dan & Hope Owsley, who serve at the Free Methodist Seminary in Sao Paulo, Brazil. Hope is also involved in women's ministries.

HOME MISSION FOCUS: Pray for the Kentucky Refuge Ministries as they seek to lovingly serve those who have been displaced from their home countries for various reasons. Pray for refugees around the world.

YOUTH MINISTRY FOCUS: We plan to bring back Youth Prayer Breakfast and Youth Dinners beginning in September. If you would like to volunteer, please note so on your Communication Card or contact Caitlin Gothay at cgothay@wfmc.net. Please see the rest of the worship folder for more details about upcoming Youth events.

NURSERY:

	TODAY/THIS WEEK	NEXT WEEK
8:30 Worship	M Ezell/O Proctor/R Saunders	J Evans/D Flanigan/Y Lee
Sunday School	SS Sabbatical—no nursery	SS Sabbatical—no nursery
11:00Worship	M Brennan/B Diddle/E Maynard	N Elwood/E Walsh/S Walsh
Wed. Evening	A Diddle/R Thompson	K Winter/R Zent



PROMOTION SUNDAY POTLUCK BREAKFAST August 15, 9:40 a.m. in Building C Great Hall Adults, come and hear about the Fall classes to be offered and new topics to be studied. Children, come meet your teachers for the coming year!

This will be a potluck breakfast.

Each family is requested to bring your favorite breakfast casserole to share, along with either fruit or a breakfast bread/danish. (We typically run short on breakfast casseroles so please be generous!)

The church will provide drinks.

• NO SUNDAY SCHOOL/ABF CLASSES TODAY AND AUGUST 15. All Sunday morning teachers and leaders get a short sabbatical August 1—August 15. Plan to attend the Sunday School Promotion Sunday Breakfast on August 15 and please take a moment to thank your teachers!

• THERE IS NO CHILDREN'S WORSHIP (CW) August 15 and August 22. Children ages 4 thru grade 3 will remain in worship with parents. CW will meet again on Sundays starting August 29.

• HS & MS YOUTH COOKOUT TONIGHT at the Evans home hosted by Rose, Rachel Weinberger and Kelly Winter, 6:00-8:00 p.m., 409 Talbott Drive, Wilmore. Questions? Contact Caitlin Gothay, cgothay@wfmc.net.

• MOMS WITH YOUNG CHILDREN—Come join us each Friday morning starting August 20, 10:00 a.m.-12 noon, at the church playground or, if inclement weather, Building C gym. "Pray n Play" is the name of our group and our goal is to encourage one another through prayer, fellowship, and play! Questions? Contact Rose Evans: mrevans04@gmail.com or 859-553-4083.

• TEACHERS NEEDED! CHRISTIAN LIFE CLUB (CLC - the Wednesday night children's program) is scheduled to begin on September 1. We still need teachers for the 3rd grade, 2nd grade, and the 4's/5's class. Please contact Cheryl Schell ASAP if you are interested, cshell@wfmc.net.

• HOSPITAL VISITATION MINISTERS NEEDED: In the last few months, local hospitals have re-opened to visitors, and even if the current Covid spike returns restrictions, they will likely be short-term. Toward that end, we'd like to have a complete Hospital Visitation Team ready to provide brief, encouraging visits to WFMC member-patients each week day. You would be committing to one day per week and will receive an e-mail each morning detailing the visits that need to be made, if any. Want more information? Write "Visit" on the Communication Card today, or contact Pastor Daryl.

Children & Youth Choir Signups!

Please see the purple insert for a description of each musical ensemble along with the day and time of rehearsals. Then hurry to Building B and sign up for one or more choirs at Music Central. We welcome back previous year's participants and hope to see many new faces.

Questions - contact Cheryl Schell at cshell@wfmc.net.



Back to School Bash!

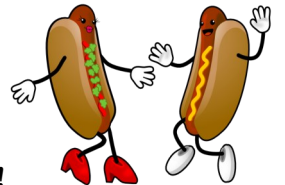

When: Wednesday August 11 — 6-8 p.m.

Where: Building C and outside

Who: All youth 6th-12th grade and parents!

Why: To celebrate the beginning of the school year and welcome the 6th graders into the Youth Group!

What to Bring: A dessert to share, lawn chairs or picnic blanket, and outdoor games.

What will we have: Hot dogs and fixin's, chips, fruit and a good time!

We will also have water games so dress accordingly, and bring a towel!



BLOOD DRIVE WEDNESDAY, AUGUST 25
3:00-7:00 P.M., CHURCH FOYER

Come out and donate the gift of life—the KY Blood Center is hoping our church can meet a goal of over 20 pints—let's double that goal this time! Free t-shirts for all donors. Contact Parish Nurse Reneé Riffell with questions.

THE NATALIE SISTERS MINISTRY in Lexington is in need of pajamas and new underwear sets for their women clients. They receive many clothing donations but often lack the intimates. If you would like to donate gently used, if not new PJs and new women undergarments in all sizes, please bring them to the church and deposit them in the basket in the foyer, under the Information Wall. Questions? Please contact Grace McGlothlin at 502-496-0300 or grace.mcglotlin18@gmail.com.

ANNUAL BAPTISM AT
JESSAMINE CREEK
Sunday, September 12, 6:00 p.m.

If you have received Christ and would like to be baptized, please indicate that on your Communication Card by writing "Baptism," and you will be contacted by one of the pastors.



CHILDREN'S TIME:

Pastor Dwight

CHILDREN'S WORSHIP JR. (CWJR) for children ages 2 and 3, is available in the *Building B Preschool Wing* for the entire worship service time.

CHILDREN'S WORSHIP for children age 4 through grade 3 meets in Room A106 downstairs. After the Children's Time, children are escorted by CW Staff to A106. Following worship, parents of children ages 4 through Kindergarten must pick up their children from Room A106. Children in grades 1-3 will be taken to their Sunday School classroom. Following 11:00 worship, parents must pick up their children from A106 downstairs.

**Children may now leave for Children's Worship*

ANNOUNCEMENTS

MUSIC MINISTRY

arr. Caleb & Kelsey Grimm

Because He Lives (Hymnal 213)
Glenn & Grace McGlothlin

MESSAGE

Diane Muñoz

Signature Disciples
Wrestling with the most powerful four-letter word

POSTLUDE

arr. Christina Harmon

A Mighty Fortress (Hymnal 26)

WORSHIP IN GIVING

We give our finances in worship through either the gold boxes in the foyer, by mail, or digitally through *Engage* via this QR code.



WORSHIP GUIDE

God is so glad you've set aside this time to worship Him. He inhabits the praise of His people. As we gather, please take a moment to ask God to prepare us for worship—to open our ears and minds to His voice and to freely apply His word to our hearts and lives. Please also take a moment now to silence all electronic devices so that the Lord might have opportunity to freely speak to all.

GATHERING

Savior, Like a Shepherd Lead Us (Hymnal 462) *arr. Karen Ball*
Love Divine, All Loves Excelling (Hymnal 92) *arr. Larry Dalton*
We Shall Behold Him (Hymnal 237) *arr. Mark Hayes*

SONGS OF "ALL" CREATION GIVING "ALL" TO CHRIST

Hymnal 64 *All Creatures of Our God and King* (stanzas 1, 4, 5)
Hymnal 460 *All the Way My Savior Leads Me*
Supplement C21 *All That I Am*

CALL TO PRAYER

Supplement A12 *As Water to the Thirsty* (stanza 1)
As water to the thirsty, as beauty to the eyes,
As strength that follows weakness, as truth instead of lies;
As songtime and springtime and summertime to be,
So is my Lord, my living Lord, so is my Lord to me. (CCLI Member)

PRAYER

Pastor Dwight

GOD'S WORD TO US

John 13:21, 30-35

Leader: The Word of God for the people of God.
All: Thanks be to God.

🔊 Help for the hearing impaired is available. See an usher for assistance.

64 All Creatures of Our God and King

Let them praise the name of the Lord, for His name alone is exalted. Ps. 148:13



1. All crea-tures of our God and King, Lift up your voice and with us sing
2. Thou rush-ing wind that art so strong, Ye clouds that sail in heav'n a - long,
3. Thou flow-ing wa-ter, pure and clear, Make mu-sic for thy Lord to hear,
4. And all ye men of ten-der heart, For - giv-ing oth-ers, take your part,
5. Let all things their Cre-a - tor bless, And wor-ship Him in hum-ble-ness,



Al-le - lu - ia, Al-le - lu - ia! Thou burn - ing sun with gold-en beam,
O praise Him, Al-le - lu - ia! Thou ris - ing morn in praise re - joice,
Al-le - lu - ia, Al-le - lu - ia! Thou fire so mas - ter - ful and bright,
O sing ye, Al-le - lu - ia! Ye who long pain and sor - row bear,
O praise Him, Al-le - lu - ia! Praise, praise the Fa-ther, praise the Son,



Thou sil - ver moon with soft-er gleam, O praise Him, O praise Him,
Ye lights of eve - ning, find a voice, O praise Him, O praise Him,
That giv - est man both warmth and light, O praise Him, O praise Him,
Praise God and on Him cast your care, O praise Him, O praise Him,
And praise the Spir-it, Three in One, O praise Him, O praise Him,



Al-le - lu - ia, al-le - lu - ia, al-le - lu - ia! A - men.



460 All the Way My Savior Leads Me

He will be our guide even to the end. Ps. 48:14



- 1. All the way my Sav-ior leads me; What have I to ask be - side? Can I
2. All the way my Sav-ior leads me; Cheers each wind-ing path I tread, Gives me
3. All the way my Sav-ior leads me; Oh, the full - ness of His love! Per - fect



doubt His ten - der mer - cy, Who thru life has been my guide? Heav'n-ly
grace for ev - 'ry tri - al, Feeds me with the liv - ing bread: Tho my
rest to me is prom-ised In my Fa - ther's house a - bove: When my



peace, di - vin - est com - fort, Here by faith in Him to dwell! For I
wea - ry steps may fal - ter, And my soul a - thirst may be, Gush-ing
spir - it, cloth'd im - mor - tal, Wings its flight to realms of day, This my

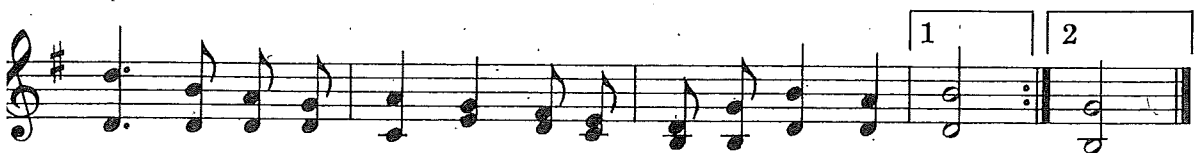
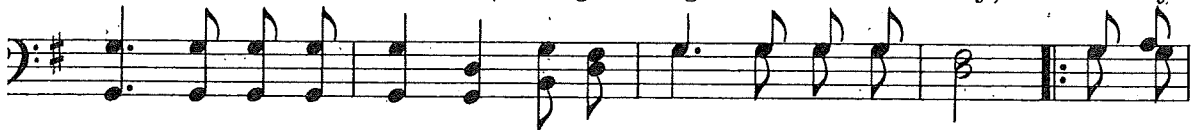

know what-e'er be - fall me, Je - sus do - eth all things well; well.
from the Rock be - fore me, Lo! a spring of joy I see; see.
song thru end-less a - ges: Je - sus led me all the way; way.



opt. segue to "He Leadeth Me"

EXT: Fanny J. Crosby
USIC: Robert Lowry

ALL THE WAY
8.7.8.7.D.

C 21 All That I Am

Words & Music: Wm. Himes

Refrain



All that I am, all I can be, All that I



have, all that is me, Ac-cept and use, Lord, as you would



choose, Lord, right now, to - day. _____ Take ev -'ry



pas - sion, ev-'ry skill, take all my dreams and bend them to your



will; My all I give, Lord, for you I'll live, Lord, come what

Verse

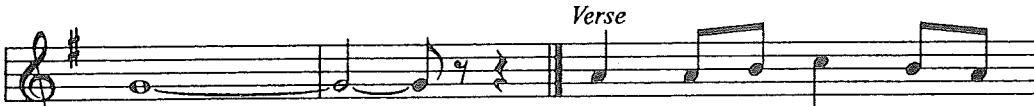

may. _____ Of - ten I come with my

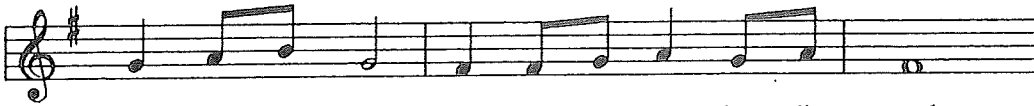

Life has no pur - pose un -
prob - lems and cares, run - ning to you when dis - tressed.
less it is yours. Life with - out you has no goal.



But I must bring you the whole of my life.
All that ful - fills me is do - ing your will,

Repeat Refrain

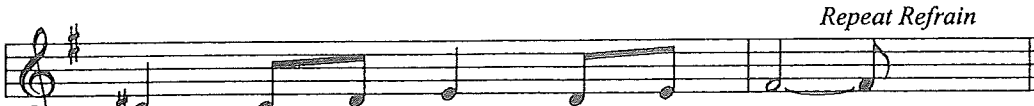

Lord, I must give you my best. _____
know - ing that you're in con trol. _____