

WEEKLY SCHEDULE OF EVENTS—WEEK OF AUGUST 13, 2023

TODAY

- 8:00a Pre-Service Prayer—B106
- 8:30a Morning Worship—Sanctuary  
Nursery—Building B Preschool Wing
- 9:45a Promotion Sunday School Potluck Breakfast—Building C
- 11:00a Morning Worship—Sanctuary  
Nursery—Building B Preschool Wing children under 4 years
- 6:00p Baptism Service at Jessamine Creek
- 7:45p Young Adult Social @ Winters, 229 Lexington Road

MONDAY

TUESDAY

- 6:30a Men’s Prayer Meeting—A200
- 9:00a Ladies’ Prayer Meeting—A200
- 7:00p Men’s Basketball—Building C

WEDNESDAY

- 7:00p Adult Prayer Walk—B201  
Youth Prayer Walk — Building C  
Grief Recovery Group—B203  
Summer Fun-A100s/Building B Preschool Wing  
Nursery—Building B Preschool Wing

THURSDAY

FRIDAY

SATURDAY

Eastern KY Work Trip

Looking Ahead

AUGUST 2023

- 16 Prayer Walk
- 18 Pray & Play begins
- 20 Quizzing Info Meeting  
Sidewalk Social
- 22 Youth Prayer Breakfast starts

SEPTEMBER 2023

- 1-4 Sr Hi Youth Camping Trip
- 3 Communion a.m.  
First Sunday Social 6:30p
- 4 Labor Day / Offices Closed
- 6 Noon Prayer & Fast  
Blood Drive  
Youth dinners / CLC begins  
Membership Class 1 of 3

SEPTEMBER 2023

- 8 PrimeTimers Potluck
- 10 Music rehearsals begin
- 11 Ladies’ Night Out
- 12 Youth Breakfast begins
- 13 Membership Class 2 of 3
- 17 Church Directory photos  
Communion p.m.
- 19 Finance Team Meeting
- 20 Membership Class 3 of 3
- 21 Grandparents Who Pray
- 24 Church Directory Photos
- 29 Overseas Fellowship Potluck

In Times Like These—Truth

II Timothy 3

Pastor Daryl

VIDEO AND PRINT RECORDINGS OF ALL MESSAGES  
ARE AVAILABLE AT WILMOREFMC.ORG



PRAYER SEEKING SALVATION: Lord Jesus, I know I have sinned against You. I believe that You died for me, and I place my trust in You. Forgive my sins and save me from the judgment to come. Help me to turn from my sin and live a life wholly devoted to You.

PRAYER SEEKING SANCTIFICATION: Lord Jesus, I recognize my need for holiness. Purify me of all that is unlike You, fill me with Your Holy Spirit until I am totally Yours, and set me apart for Your purposes from this day forward.

If you seek or have found salvation or sanctification today, please let a member of the pastoral staff know. We’re here to help you on your journey.



WILMORE  
FREE METHODIST CHURCH

A COMMUNITY THAT REFLECTS JESUS’ VISION AND VALUES  
AUGUST 13, 2023

OFFICE@WFM.C.NET

WWW.WILMOREFMC.ORG

859.858.3521



**WELCOME TO WORSHIP AT WFMC!**  
If you are “new,” this is for you!  
**COMPLETING THE WELCOME CARD** allows us to welcome you personally. Please fill it out and drop it off at the foyer Welcome Center. The attendant there will give you a nice gift.

**THE WORSHIP GUIDE** in this folder leads through the service. We try to use elements, liturgy and music from a variety of Christian traditions to help lead people of all ages, stages, and tastes into God’s presence. Worship is, by nature, participatory, so please join in prayer, word, giving, and song, and respond to the voice of the Holy Spirit however He leads.

**NURSERY** for children up to 2 years is available all morning in the Pre-school Complex, Building B.

**CHILDREN’S WORSHIP JR. (CWJR, age 2 and 3)** is available all year for both morning worship services in the Pre-school Complex, Building B.

**CHILDREN’S WORSHIP (CW, age 4 through grade 3)** After the Children’s Time, children are escorted by CW Staff to A102. Following worship, parents of children ages 4 through Kindergarten must pick up their children from room A102. Children in grades 1-3 will be taken to their Sunday School classroom. Following 11:00 worship, parents must pick up their children from A102 which is the lower level of Building A.

**HEARING ASSISTANCE DEVICES** are available at the back of the Sanctuary.

**WHEELCHAIR SEATING** is readily available in the center aisle or an usher will be glad to remove a sanctuary chair for your convenience.

**PRAYER FOCUS:** Let’s pray for our schools—public, private and home. Pray for truth to be taught, and for God to protect minds and hearts when it’s not.

**WORLD MISSION FOCUS - THAILAND:** Pray for Golf and Bethany Tonglamun (Eliana, Elanor and Luca) OMS missionaries in Chiang Rai, as they disciple new believers and develop a farm which models living practices for the community.

**HOME MISSION FOCUS:** Pray for Oakdale Christian Academy, students, faculty, and staff. Pray for all and pray that the new school year begins well.

**YOUTH MINISTRY FOCUS:** Hope the first week back at school went well for all! Youth group will remain at 7-8 p.m. until September. Please join us this Wednesday for the church prayer walk.

NURSERY:		
	TODAY/THIS WEEK	NEXT WEEK
8:30 Worship	H Arputharaj/J Evans/S Gouge C Shafer	A Crabtree/L Evans/D Flanigan K Winter
Sunday School	Potluck Breakfast—Building C	S Brown/D Roxberry
11:00 Worship	D Raymond/E Walsh/J Walsh	N Ellwood/J Madill/G O’Neal
6:00 Worship	Baptism—Jessamine Creek	C Blankenship/B Bowers/RN Riffell R Saunders
Wed. Evening	G & G McGlothlin	A Allen/P Probst



**ANNUAL BAPTISM TONIGHT!**  
August 13, 6:00 p.m.  
Meet at **JESSAMINE CREEK**  
Need a ride? Be at the church by 5:35p.m. to board the vans, leaving the church parking lot at 5:45 p.m. sharp! Driving yourself to the creek? Parking attendants there will direct you. Join us as we celebrate our baptism candidates!

• **CONGRATULATIONS TO CALVIN & SARAH (ORTIZ) WRIGHT** who were married at WFMC last Saturday, August 5. Calvin is the son of Scott and Eileen Wright.

• **CHILDREN AND YOUTH MUSICIANS:** Sign up today for one or two of our vocal or handbell choirs. Sign-up sheets are at the Building B staircase. Be sure to check the signup sheet for the start up date for each choir.

• **PRAYER FOR UNSAVED FAMILY, FRIENDS, AND OUR NATION:** You are invited to come tomorrow night, August 14 at 7:00 p.m. to pray with others for your family members and friends who need Christ, and to pray for our national leaders. Hosted by Margaret Dargan, 191 Academy Drive.

• **The ANNUAL CHURCH PRAYER WALK** will be held this Wednesday, August 16, at 7:00 p.m. Come and pray for God’s blessings on all phases of our church life. We begin in room B201 and go out in groups throughout the facility to pray or you may stay in your seat and pray.

• **EASTERN KENTUCKY MISSION TRIP** August 19. All hands, skilled and unskilled both, are needed on this trip! If you are interested in going, please contact Dennis ([adamswbd@yahoo.com](mailto:adamswbd@yahoo.com)) or Keith ([kjmadill5@gmail.com](mailto:kjmadill5@gmail.com)).

• **YOUNG ADULTS - WELCOME TO THE WINTER’S HOME** tonight, August 13, 7:45 p.m. for snacks and games of all sorts...cards, board games, video games, etc. Feel free to invite your friends! Questions? Text or call Kelly Winter at 859-935-5109. (Next gathering: August 27)

• **PARKING IN THE SOUTH LOT IS ENCOURAGED!** If you are able-bodied, please consider parking there or in the gravel lot. Leave the north, paved lot for our visitors (note especially the places marked, “visitors”), seniors, the physically challenged, and moms with small children. This is a simple, but loving way to show Jesus’ grace.

• **MOMS WITH YOUNG CHILDREN**—Come join us each Friday morning starting August 18, 10a-12noon, at the church playground or, if inclement weather, Building C gym. “Pray n Play” is the name of our group and our goal is to encourage one another through prayer, fellowship, and play! Questions? Contact Rose Evans. [mrevans04@gmail.com](mailto:mrevans04@gmail.com), 859-553-4083.

• **MUSIC TEAM OPPORTUNITY FOR INSTRUMENTALISTS:** If you are not currently a member of our Morning Worship Music Teams and would like to participate, please indicate your interest (and instrument) on the Welcome Card.



**PROMOTION SUNDAY POTLUCK BREAKFAST**  
Today, 9:40 a.m. in Building C Great Hall  
Adults, come and hear about the Fall classes to be offered and new topics to be studied. Children, come meet your teachers for the coming year!

**BIBLE QUIZ KICKOFF MEETING**  
**SUNDAY, AUGUST 20,**  
**4:45 p.m. in B105**



For youth in grades 6 through 12  
Interested in possibly joining the Bible quiz team for this year? Join us for our kickoff meeting August 20 at 4:45 p.m. for both the quizzers and their parents. Questions? Contact Jenny Madill at: [kjmadill5@gmail.com](mailto:kjmadill5@gmail.com).

**MOVING HELP NEEDED AT ASBURY UNIVERSITY!**  
On Thursday, August 17, 400+ freshmen are arriving on campus and AU is asking for help from several local churches to serve as box runners on move-in day. If you are interested in helping, please contact Jeannie Banter at [Jeannie.Banter@asbury.edu](mailto:Jeannie.Banter@asbury.edu). You will need to attend a “welcome rally” on Wednesday, August 16, 1:00 p.m. to receive instructions and get your t-shirt, and then be available Thursday, 7:30 a.m. – noon.



**WFMC MEMBERSHIP CLASS!**  
A three-Wednesday evening class will be held September 6, 13 and 20, 7-8: 00 p.m., Room B203. The class gives an over-view of our church, denomination, and beliefs. Come and investigate - no commitment is required to take the class. Note your interest by writing “Membership” on your Welcome Card.



WFMC’s *Food for Kids* program is gearing up for another busy year! Each Wednesday night, our team of youth and adults assemble bags of food that is distributed by our county schools to families in need of food assistance over weekends.

This year, we will provide 80 bags each week, and ask for your donations of monthly items. **The item for August is Ramen Noodles.**

All donations can be dropped off in the Food for Kids basket located near the Welcome Center in the foyer. Thank you for your continued support!



**LARGE PRINT SONG COPIES** are available at the Welcome Center. Please stop by and pick a copy up each Sunday.

## CHILDREN'S TIME:

Pastor Dwight

CHILDREN'S WORSHIP JR. (CWJR) for children ages 2 and 3, is available in the Building B Preschool Wing for the entire worship service time.

CHILDREN'S WORSHIP (CW, age 4 through grade 3) After the Children's Time, children are escorted by CW Staff to room A102. Following worship, parents of children ages 4 through Kindergarten must pick up their children from room A102. Children in grades 1-3 will be taken to their Sunday School classroom. Following 11:00 worship, parents must pick up their children from room A102.

## ANNOUNCEMENTS

For a complete list, check the Worship Folder or [www.wilmorefmc.org](http://www.wilmorefmc.org)

## WORSHIP IN GIVING

The Lord gives and gives to us. Each day we have new things to thank Him for. His mercy truly is new every morning. As we give to the Lord of our finances, whether through the foyer boxes or through electronic means, let's pray to Him a prayer of thanksgiving for just a few of the blessings we have in our lives.



## MUSIC MINISTRY

Ronald R. Williams

*But the Greatest of Them All Is Love* (I Corinthians 13)  
Don Zent, soloist

## MESSAGE

Pastor Daryl

*In Times Like These—Truth*

## POSTLUDE

arr. Kevin Uppercue

*Thy Strong Word* (tune - Hymnal 211, 475)

🔊 Help for the hearing impaired is available. See an usher for assistance.

## WORSHIP GUIDE

*God is so glad you've set aside this time to worship Him. He inhabits the praise of His people. As we gather, please take a moment to ask God to prepare us for worship—to open our ears and minds to His voice and to freely apply His word to our hearts and lives. Please also take a moment now to silence all electronic devices so that the Lord might have opportunity to freely speak to all.*

## GATHERING

*God Renew Us By Your Spirit!* (tune - Hymnal 334)

arr. Dale Wood

*Wonderful Words of Life* (Hymnal 270)

arr. Marilyn Arison

*The God of Abraham Praise* (Hymnal 34)

arr. David Cherwien

*My Faith Looks Up to Thee* (Hymnal 410)

arr. Seth Bingham

## SONGS OF PRAISE TO THE GOD OF OUR SALVATION

Hymnal 17

*Ye Servants of God*

Hymnal 5

*Be Exalted, O God*

Insert

*Mighty to Save*

Hymnal 306

*Jesus Saves*

## CALL TO PRAYER

HYMNAL 14

*Come, Let Us Worship and Bow Down*

*Come, let us worship and bow down, let us kneel before the Lord, our God, our Maker.*

*Come, let us worship and bow down, let us kneel before the Lord, our God, our Maker.*

*For He is our God, and we are the people of His pasture,*

*And the sheep of His hand, just the sheep of His hand.*

(CCLI Member)

## PRAYER

Pastor Daryl

## GOD'S WORD TO US

II Timothy 3

Leader: The Word of God for the people of God.

All: Thanks be to God!

*Optional choral ending*

praise!

praise! A - men! A - men. *rit.*

## Ye Servants of God 17

*Salvation belongs to our God, who sits on the throne, and to the Lamb. Rev. 7:10*

1. Ye ser - vants of God, your Mas - ter pro - claim, And pub - lish a -  
 2. God rul - eth on high, al - might - y to save, And still He is  
 3. "Sal - va - tion to God, who sits on the throne!" Let all cry a -  
 4. Then let us a - dore, and give Him His right - All glo - ry and

broad His won - der - ful name; The name, all - vic - to - rious, of Je - sus  
 nigh, His pres - ence we have; The great con - gre - ga - tion His tri - umph  
 loud, and hon - or the Son; The prais - es of Je - sus the an - gels  
 pow'r, all wis - dom and might, All hon - or and bless - ing, with an - gels

ex - tol: His king - dom is glo - rious, He rules o - ver all.  
 shall sing, As - crib - ing sal - va - tion to Je - sus, our King.  
 pro - claim, Fall down on their fac - es and wor - ship the Lamb.  
 a - bove, And thanks nev - er - ceas - ing, and in - fi - nite love. A - men.

TEXT: Charles Wesley  
 MUSIC: William Croft

HANOVER  
 10.10.11.11



soul, my Sav - ior God, to Thee: How great Thou art, how great Thou art!



*Optional choral ending*



How great Thou art, how great Thou art, how great Thou art!



## 5 Be Exalted, O God

*Great is Your love . . . Be exalted, O God, above the heavens. Ps. 57:10-11*

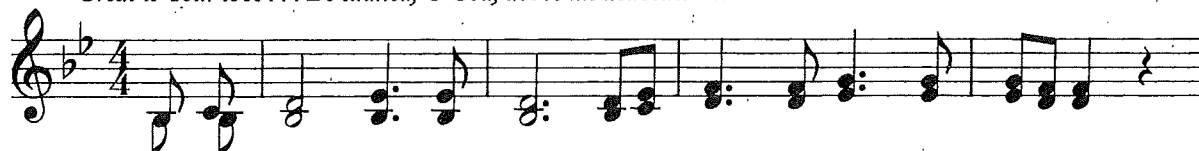

I will give thanks to Thee, O Lord, a - mong the peo - ple.



I will sing prais-es to Thee a - mong the na - tions.



For Thy stead - fast love is great, is great to the heav - ens;

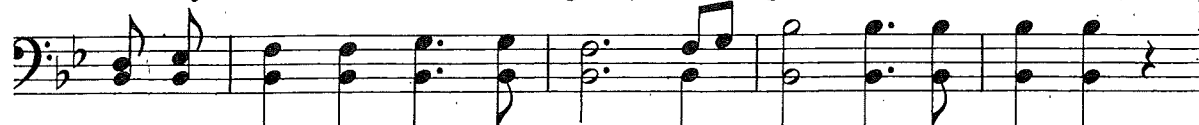

TEXT and MUSIC: Brent Chambers; based on Psalm 57:9-11

BE EXALTED  
Irregular meter

And Thy faith-ful-ness, Thy faith-ful-ness to the clouds.

This system of music features a treble and bass staff in G major (one sharp). The melody in the treble staff begins with a half note G4, followed by quarter notes A4, B4, and C5. The bass staff provides a harmonic accompaniment with chords and single notes. The lyrics are written below the treble staff.

Be ex - alt - ed, O God, a - bove the heav - ens;

This system continues the melody and accompaniment. The treble staff has a repeat sign at the beginning. The lyrics are written below the treble staff.

Let Thy glo - ry be o - ver all the earth.

This system continues the melody and accompaniment. The treble staff has a repeat sign at the beginning. The lyrics are written below the treble staff.

Be ex - alt - ed, O God, a - bove the heav - ens;

This system continues the melody and accompaniment. The treble staff has a repeat sign at the beginning. The lyrics are written below the treble staff.

Let Thy glo - ry be o - ver all the earth.

This system concludes the melody and accompaniment. The treble staff has a repeat sign at the beginning. The lyrics are written below the treble staff.

# Mighty To Save

Words and Music by  
Reuben Morgan and Ben Fielding

♩ = 74

D

Unison

A



1. ♪ Ev - 'ry - one needs com - pas - sion, love that's nev - er fail -  
2. So take me as You find me, all my fears and fail -

3

F#m

E

D



ing. Let mer - cy fall on me. ♪ Ev - 'ry - one needs for - give -  
ures. ♪ Fill my life a - gain. I give my life to fol -

6

A

F#m



ness, the kind - ness of a Sav - iour. The  
low, ev - 'ry - thing I be - lieve in. Now

8

E

D

E

D

E



Hope of na - tions.  
I sur - ren - der.

11

A

E

D

A



Sav - iour, He can move the moun - tains. My God is might - y to save. He is



CCLI Song #4591782

©2006 Hillsong Publishing

For use solely with the SongSelect Terms of Use. All rights Reserved. www.ccli.com

CCLI License #72800

14 F#m E A E

might - y to save. For - ev - er, Au - thor of Sal - va - tion. He rose and

17 D A F#m E

con - quered the grave. Je - sus con - quered the grave.

31 D A E F#m

Shine your light, and let the whole world see. We're sing - ing

33 D A E D.S. al Coda

for the glo - ry of the ris - en King.



# 306 Jesus Saves!

*Christ Jesus came into the world to save sinners. 1 Tim. 1:15*

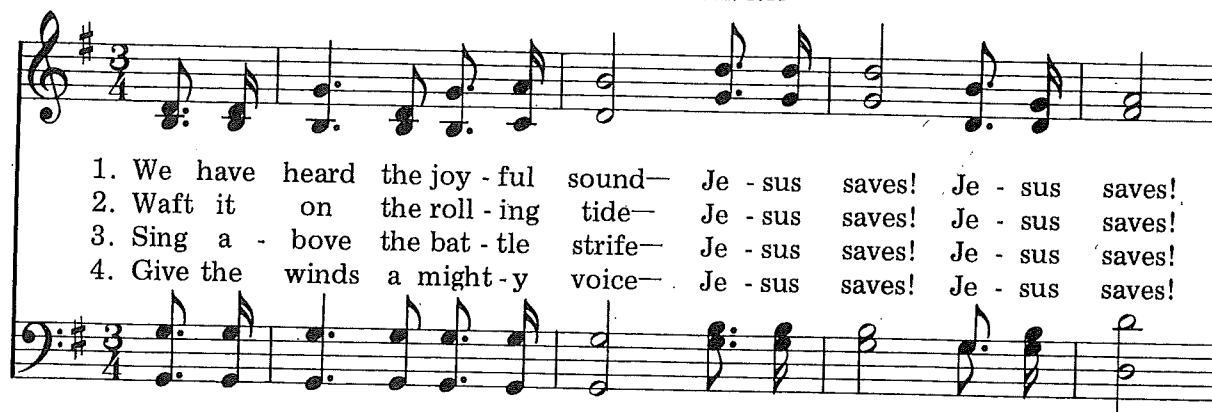

1. We have heard the joy - ful sound— Je - sus saves! Je - sus saves!  
 2. Waft it on the roll - ing tide— Je - sus saves! Je - sus saves!  
 3. Sing a - bove the bat - tle strife— Je - sus saves! Je - sus saves!  
 4. Give the winds a might - y voice— Je - sus saves! Je - sus saves!

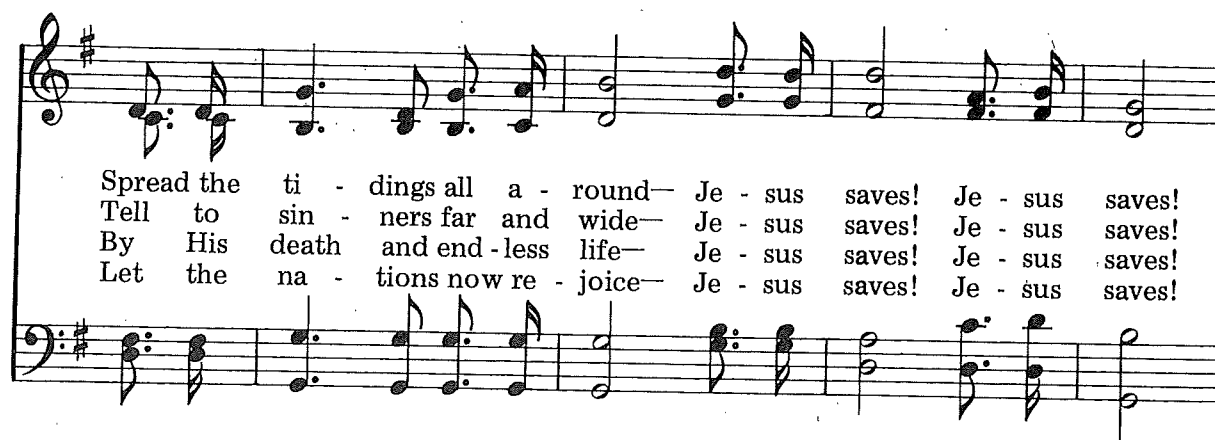

Spread the ti - dings all a - round— Je - sus saves! Je - sus saves!  
 Tell to sin - ners far and wide— Je - sus saves! Je - sus saves!  
 By His death and end - less life— Je - sus saves! Je - sus saves!  
 Let the na - tions now re - joice— Je - sus saves! Je - sus saves!

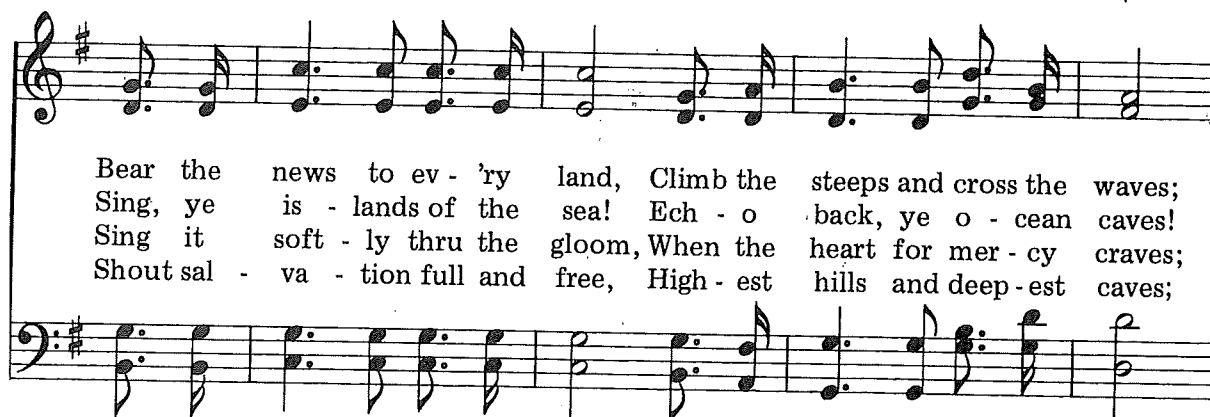

Bear the news to ev - 'ry land, Climb the steeps and cross the waves;  
 Sing, ye is - lands of the sea! Ech - o back, ye o - cean caves!  
 Sing it soft - ly thru the gloom, When the heart for mer - cy craves;  
 Shout sal - va - tion full and free, High - est hills and deep - est caves;



On - ward! 'tis our Lord's com - mand— Je - sus saves! Je - sus saves!  
 Earth shall keep her ju - bi - lee— Je - sus saves! Je - sus saves!  
 Sing in tri - umph o'er the tomb— Je - sus saves! Je - sus saves!  
 This our song of vic - to - ry— Je - sus saves! Je - sus saves!

TEXT: Priscilla J. Owens  
 MUSIC: William J. Kirkpatrick

JESUS SAVES  
 7.6.7.6.7.7.6.