

# WELCOME

We're so glad you're here for worship today! Below are some details you may find helpful in your first visit:

**THE COMMUNICATION CARD** is key to allowing us to welcome you fully. Please fill it out and, after worship, drop it by the Welcome Center where you'll find lots of information and a nice gift for every first-time visitor.

**THE WORSHIP GUIDE** in this folder will lead you through our service. We try to use elements, liturgy, and sacraments from a variety of Christian traditions to help lead people of all ages, stages, and tastes into the presence of God. Worship is participatory, so please join in prayer, word, giving, and song.

**NURSERY** for children up to 2 years is available for the entire morning in the Pre-school Complex, Building B.

**CHILDREN'S WORSHIP JR.** (CWJR, age 2 and 3) is available all year for the entire morning worship service in the Pre-school Complex, Building B.

**CHILDREN'S WORSHIP (CW)** for children age 4 through grade 3 meets in Rooms A102 and A104 downstairs. After the Children's Time, children return to their families, then leave the Sanctuary during the doxology where they will be escorted by CW Staff. Following 8:30 worship, parents of children ages 4 through Kindergarten must pick up their children from Room A104. Children in grades 1-3 will be taken to their Sunday School classroom. Following 10:50 worship, parents must pick up their children from A102 or A104 downstairs.

**HEARING ASSISTANCE DEVICES** are available in the foyer.

**WHEELCHAIR SEATING** is readily available in the center aisle or an usher will be glad to remove a sanctuary chair for your convenience.

**PRAYER FOCUS:** Pray for all the newly-elected leaders in our nation, that they would have the mind and heart of God in their leadership and decision-making.

**WORLD MISSION FOCUS—THAILAND:** Pray for Golf & Bethany Tonglamun as they serve in northern Thailand among the hill tribes—minority groups that have emigrated from neighboring countries. Pray for their daughter Eliana.

**HOME MISSION FOCUS:** Pray for Kaleb Phillips as he ministers to teenagers and young adults through Bible studies and weekly services. Pray for the young people he ministers to, that they would come to know that God loves them, even when it feels like no one else does.

**YOUTH MINISTRY FOCUS:** We're back! Join us for Youth Prayer Breakfast on Tuesday, January 8, 7:15 am in Building C. And don't miss youth group on Wednesday, January 9, 6:30 pm. Special friends, Kristin and Luke Hiatt will be sharing about their ministry in Paraguay!

## NURSERY:

	TODAY/THIS WEEK	NEXT WEEK
8:30 Worship	G Proctor/K Roberge/LA Roberge S Sweigard	B Branan/D Flanigan/N Riffell J Thompson
Sunday School	SS Potluck Breakfast	J Cline/T Kidwell/M Zweifel
10:50 Worship	P Diddle/B or E Randall B Underwood/C Winter	M Branan/G Stidom/E Walsh S Walsh
6:00 Worship	B Bowers/J Bowers/H Miller	R Branan/M Dargan/A Warnock
Wed. Evening	L Branan/N Johns	R Cook/A Diddle

## THE JOHN WESLEY COVENANT WORSHIP SERVICE TONIGHT! 6:00 P.M.

Join us for a centuries-old, yet timeless service liturgy, practiced by John Wesley first in 1755 and adapted from the 1663 writings of Puritan Richard Allienne. It is a service of serious, personal re-commitment to Christ's lordship in our lives. If you wish to read through and prepare your heart ahead of time, you can find copies of the liturgy on the News Feed of the church website, [www.wilmorefmc.org](http://www.wilmorefmc.org),

• *Thanks to all who felt the Lord's prompting of kindness to bring food (often just at mealtime when needed), and to send concerns and cards after Mike's passing. My family and I are the recipients of a tremendous outpouring of caring grace. With immense appreciation - Faye Montgomery*

• **CHILDREN'S WORSHIP (CW)** for children age 4 through grade 3 resumes today.

• **A GIFT FOR ALL!** Daily Bible Reading Guides for 2019 are available for you in the foyer. Please take one for your personal devotional time. Let's study His Word together.

• **PRAYER FOR UNBELIEVING FAMILY:** Come and pray tomorrow night, Monday, January 7, for those in your family who need Christ as Savior. We meet at 191 Academy Dr., Dargan home, 7:00 p.m. We share specific prayer requests and unite our prayers for their salvation!

• **PLUMBLINE NEWSLETTER:** You're invited to submit information regarding your ministry for the Feb/Mar issue of "The Plumblin" via email [klkoehn@icloud.com](mailto:klkoehn@icloud.com) or mail (Karen Koehn, 122 Hinkle #1, Wilmore, KY 40390) by January 10.

• **THE WINTER OVERSEAS FELLOWSHIP POTLUCK** is Friday, January 11, 6:00-8:00 p.m. in the hospitality room, Building C. The potluck dinner begins at 6:00, followed at 7:00 by the program focusing on Korea. Three Korean seminary students who attend our church will host a question & answer period. If you have lived abroad or are interested in foreign cultures, you are welcome to come to this fellowship potluck.

• **MERCY DRIVERS NEEDED:** If you are willing to be occasionally called upon to help non-driving church members get to doctors appointments, as your schedule allows, please write, "Mercy" on your Communication Card.

*Thank  
you  
so  
much*

...for your generous gifts to us this Christmas season. It is truly a privilege to serve the Lord alongside this tremendous church family! We love and appreciate you, one and all. This year, let's pray for each other, for the new folk/families among us, and for our neighbors and friends who have yet to decide for Jesus.  
- Pastor Daryl for the WFMC Staff

## Sunday School Potluck Breakfast TODAY, 9:40 a.m. Building C Great Hall



*Each family please bring a generous dish to share - casseroles, breakfast sandwiches, sweet rolls, fruit, etc. Coffee, milk and juice provided.*



## MONDAY MORNING LADIES' BIBLE STUDY

We begin 2019 with a six-session study: Lee Strobel's *The Case for Christ*. We will examine the evidence that led an atheist to faith and, as we get down to basics, prepare ourselves to give a reason when given an opportunity to share our faith.

Ladies of all ages - join us 10:00-11:30 a.m. Mondays, January 7-February 25. A study guide (optional) will be available at the first meeting for \$7. For more information, please call Judy Metcalf at 858-4063.

## LET'S HIT THE SLOPES!

Annual High School Ski Retreat  
January 18-20, 2019  
Perfect North Ski Slopes  
Lawrenceburg, Indiana

High school students interested in this trip can find more details on the youth bulletin board/table in Building C. Wednesday, January 9, is the last day to register. Sign up today!

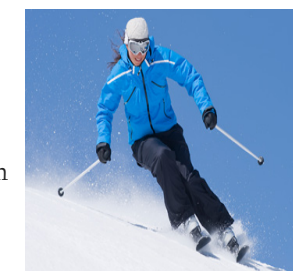

## Soup and Sandwich Social

**January 20  
7:00 p.m. in Building C**

Please bring **TWO (2)** items:

1. Favorite Soup and
2. Platter of Sandwiches or Dessert  
*(Families of one need only bring one dish)*

**BLOOD DRIVE JANUARY 23!** The KY Blood Center is scheduled to be at our church on Wednesday, January 23. Mark your calendars and come out and donate the gift of life. Contact Reneé Riffell with questions.



**WFMC HAZARDOUS WEATHER PLAN:** Schedule changes for church events due to hazardous weather can be found on the front page of the church website, typically one hour prior to service times. Check the News Feed at the bottom of our homepage, or tune in to TV channels 18, 27, and 36.

WEEKLY SCHEDULE OF EVENTS—WEEK OF JANUARY 6, 2019

TODAY

- 8:00 a.m. Pre-Service Prayer—B106
- 8:30 a.m. **Morning Worship I**
- 9:40 a.m. All-church Sunday School Potluck
- 10:50 a.m. **Morning Worship II**
- 6:00 p.m. John Wesley Covenant Service
- 7:15 p.m. HS & MS Afterglows –Building C; Hosted by Maynards & Fauls

MONDAY

- 10:00 a.m. Ladies' Bible Study @ Metcalf home, 20 Veterans Dr.
- 7:00 p.m. Prayer for Unbelieving Family—191 Academy Dr.

TUESDAY

- 6:30 a.m. Men's Prayer Meeting—A200
- 7:15 a.m. Youth Prayer Breakfast—Building C
- 8:00 a.m. Ladies' Prayer Meeting—A200
- 9:30 a.m. Ladies Bible Study @ Moore home, 117 Hawthorne, Nicholasville
- 7:00 p.m. Men's Basketball—Building C

WEDNESDAY

- 4:55 p.m. Bible Quizzing—B100s
- 6:30 p.m. FMY (Free Methodist Youth)—Building C
- 6:30 p.m. CHARIS Young Adult Group—B203
- 7:00 p.m. Adult Prayer Meeting—B200/201
- CLC (Christian Life Club) 2 yrs. old - 5th grade
  - 2 yrs. - K: Building B Preschool Wing
  - 1st - 5th grade: A100 Wing
- Nursery/Childcare—Building B Preschool Wing

THURSDAY

FRIDAY

- 6:00 p.m. Overseas Fellowship Potluck—C202

SATURDAY

- 10:15 Diversicare Worship Service

**JANUARY 2019 CALENDAR AT-A-GLANCE:**

- 7 Public Schools Resume
- Monday Ladies' Bible study begins
- Prayer for Unbelieving Family
- 11 Overseas Fellowship Potluck
- 13 Music Rehearsals begin
- 14 Noon Prayer & Fasting
- 17 Moms Who Pray / Grandparents Who Pray
- 18 HS Ski Retreat
- 20 Soup & Sandwich All-Church Social
- 21 MLK Day—No Public School
- 23 Blood Drive
- 26 Men's Breakfast/Asbury University
- Feb 2 Bluegrass Open Bible Quiz Tournament @ WFMC

All Things New: A New Covenant

Pastor Daryl

Luke 22:7-23



**CD'S OF MORNING AND EVENING MESSAGES ARE AVAILABLE.**

Note "Message" and date on a Communication Card at the Welcome Center, and pick up your CD the following Sunday. A donation of \$2.00 is requested to cover costs. Messages may also be freely downloaded at [www.wilmorefmc.org](http://www.wilmorefmc.org).



**PRAYER SEEKING SALVATION:** *Lord Jesus, I know I have sinned against You. I believe that You died for me, and I place my trust in You. Forgive my sins and save me from the judgment to come. Help me to turn from my sin and live a life wholly devoted to You.*

**PRAYER SEEKING SANCTIFICATION:** *Lord Jesus, I recognize my need for holiness. Purify me of all that is unlike You, fill me with Your Holy Spirit until I am totally Yours, and set me apart for Your purposes from this day forward.*

If you seek or have found salvation or sanctification today, please let a member of the pastoral staff know. We're here to help you on your journey.

**WILMORE**  
FREE METHODIST CHURCH

OFFICE@WFMC.NET      JANUARY 6, 2019      WWW.WILMOREFMC.ORG      859.858.3521

## CHILDREN'S TIME

Pastor Daryl

CHILDREN'S WORSHIP JR. (CWJR) for children ages 2 and 3, is available in the *Building B Preschool Wing* for the entire worship service time.

CHILDREN'S WORSHIP (CW) for children age 4 through grade 3 meets in Room A104 downstairs. After the Children's Time, children will return to their families. The children can then leave the Sanctuary after the doxology where they will be escorted by CW Staff. Following 8:30 worship, parents of children ages 4 through Kindergarten must pick up their children from Room A104. Children in grades 1-3 will be taken to their Sunday School classroom. Following 10:50 worship, parents must pick up their children from Room A104 downstairs.

## ANNOUNCEMENTS

### GOD'S TITHES AND OUR OFFERINGS

Jesus said that we should be careful when we give, so as not to take glory for ourselves. Giving should not cause pride in us, as if we were giving out of our own riches. God has given us all we have. To give back to Him is just an acknowledgement that all we have came from Him and ultimately belongs to Him. When we do that, we are worshipping through our giving."

### OFFERTORY

*We Three Kings* (Hymnal 166)  
Katie Diddle, bell tree

arr. Linda Lamb

### GLORIA PATRI\*

Hymnal 623(GREATOREX)

*Glory be to the Father, and to the Son, and to the Holy Ghost:  
As it was in the beginning, is now and ever shall be,  
World without end. Amen, Amen.*

\*Children may now leave for Children's Worship

### A SONG OF NEW HOPE FOR HUMANITY

Hymnal 170

*One Day*

### MESSAGE

*All Things New: A New Covenant*

Pastor Daryl

### BENEDICTION

### POSTLUDE

*Jubilation*

Douglas Wagner

## WORSHIP GUIDE

*God is so glad you've set aside this time to worship Him. He inhabits the praise of His people. As we gather, please take a moment to ask God to prepare us for worship—to open our ears and minds to His voice and to freely apply His word to our hearts and lives. Please also take a moment now to silence all electronic devices so that the Lord might have opportunity to freely speak to all.*

### GATHERING

*Jesus, Our Divine Companion*

arr. Robert Hebble

*Fanfare on "CORONATION"* (Hymnal 97)

arr. Marilyn Arison

*Make a Joyful Noise Unto the Lord* (Psalm 100)

arr. J.H. Knecht

*How Firm a Foundation* (Hymnal 275)

arr. Nevitt Bartow

### *Welcome to Worship!*

*If you are visiting with us for the first time and are searching for a church home, please fill out the Communication Card and turn it in at the Welcome Center in the foyer, where you'll receive a nice gift—our way of saying, "We're honored by your visit."*

*Returning guests and regular attendees, please note your attendance and requests on the Communication Card, then place it in the offering plate.*

### SONGS OF EPIPHANY

Hymnal 10

*O Worship the King*

Hymnal 163

*As with Gladness Men of Old*

Hymnal 165

*Adoration*

### CALL TO PRAYER

Hymnal 154

*What Can I Give Him?*

*What can I give Him, poor as I am? If I were a shepherd I would bring a lamb;*

*If I were a wise-man I would do my part; Yet what can I give Him? Give Him my heart.*

(CCLI Member)

### PRAYER

Pastor Andrea

### GOD'S WORD TO US

Luke 22:7-23

(Page 746)

Leader: The Word of God for the people of God.

All: Thanks be to God.

🔊 Help for the hearing impaired is available. See an usher for assistance.